Vocal

30 For 30
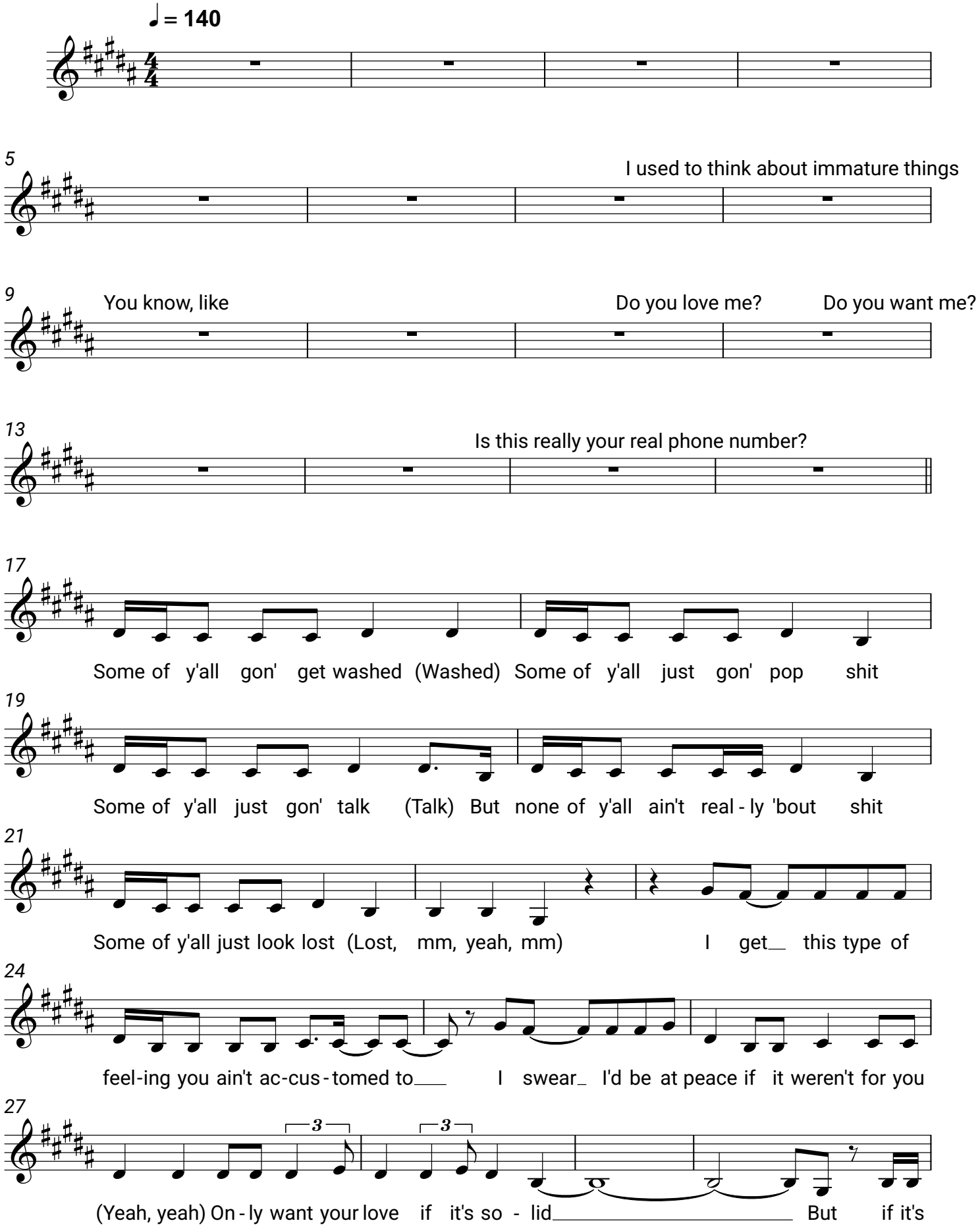
SZA, Kendrick Lamar