Piano Solo

Tombe La Neige
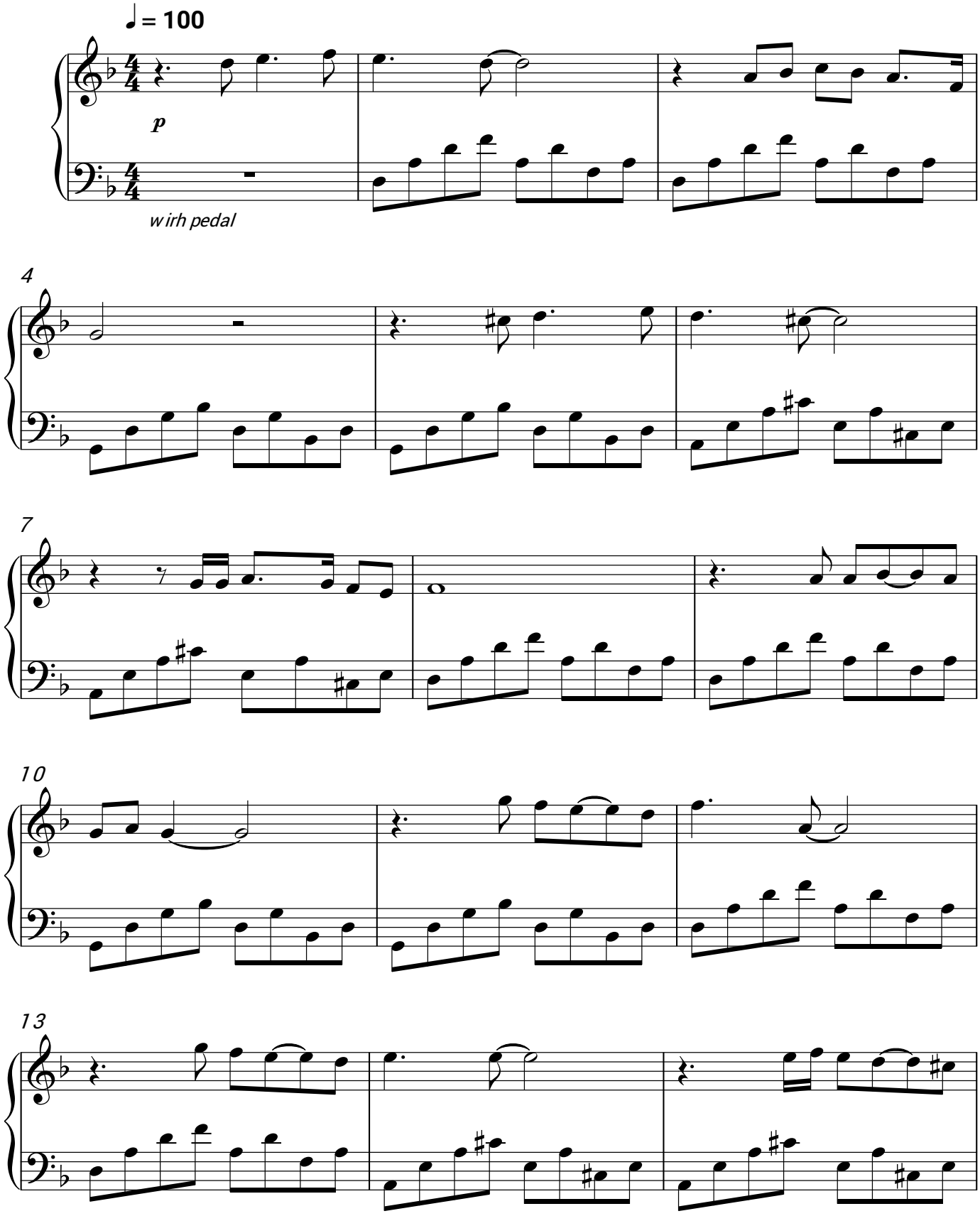
Salvatore Adamo