Piano Solo

Fly Me To The Moon
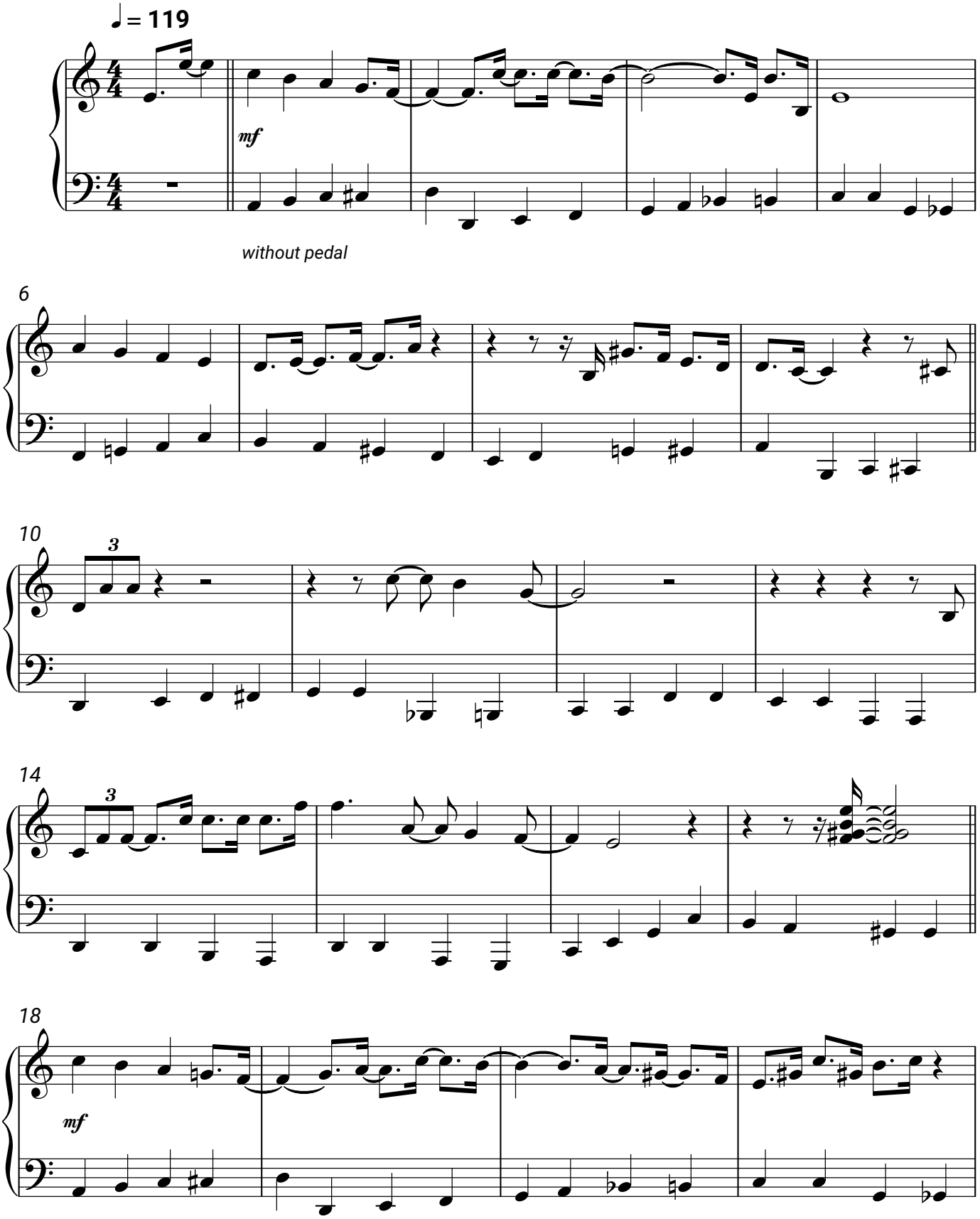
Frank Sinatra