Ave Maria

Ellens dritter Gesang
"Ave Maria! Jungfrau mild"
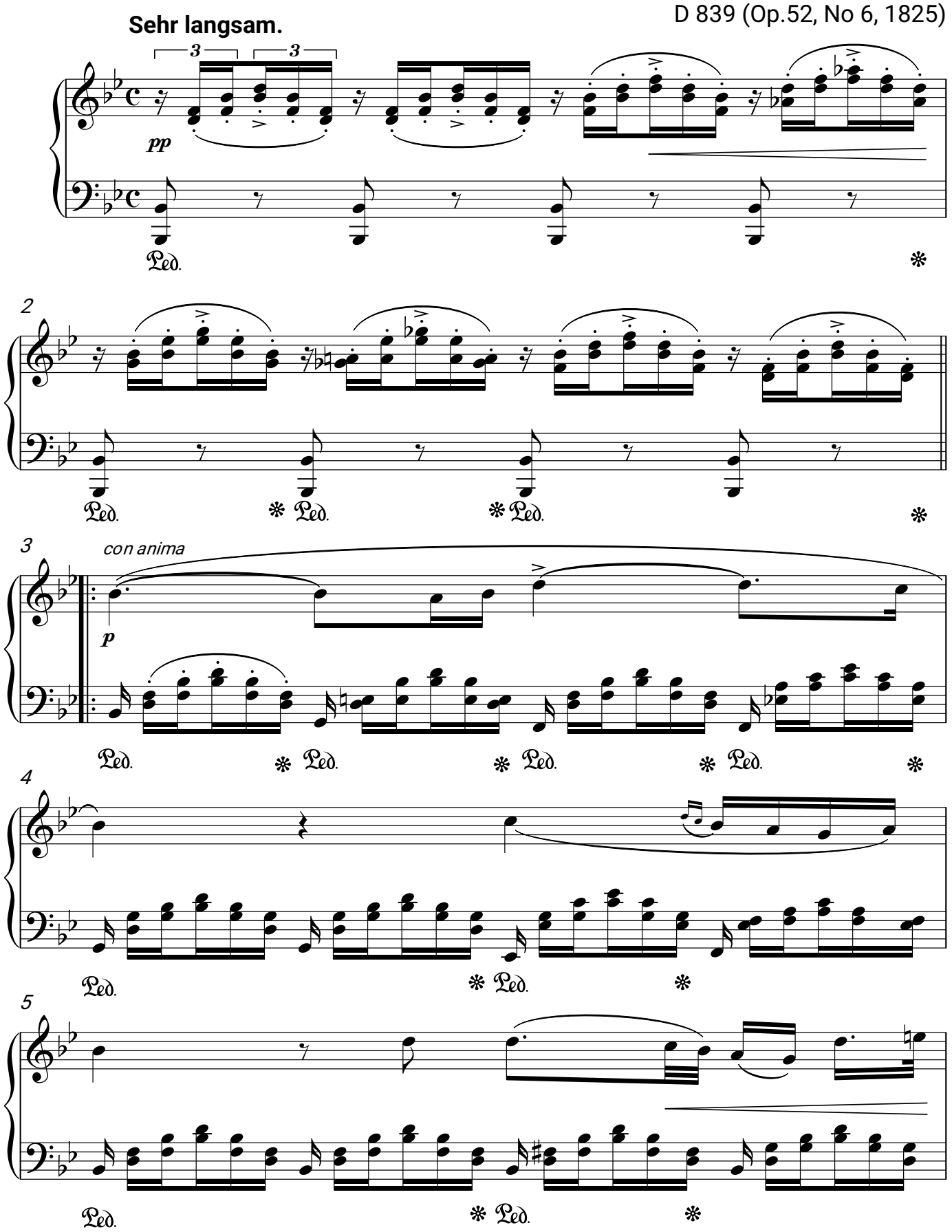
Franz Shubert,
arr. August Horn
D 839 (Op.52, No 6, 1825)