Piano Solo

# А заря
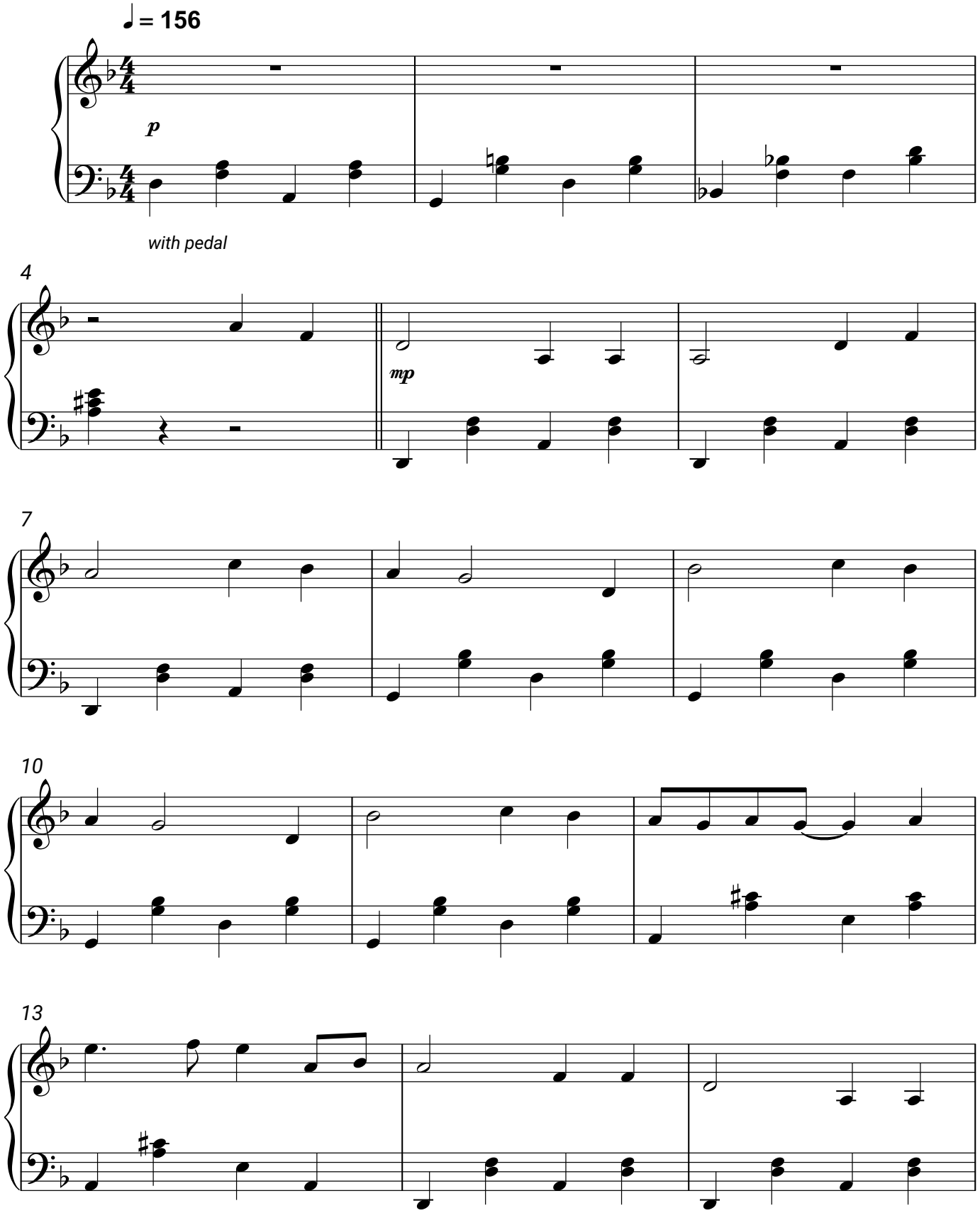
Любэ