Invention No. 8

in F Major
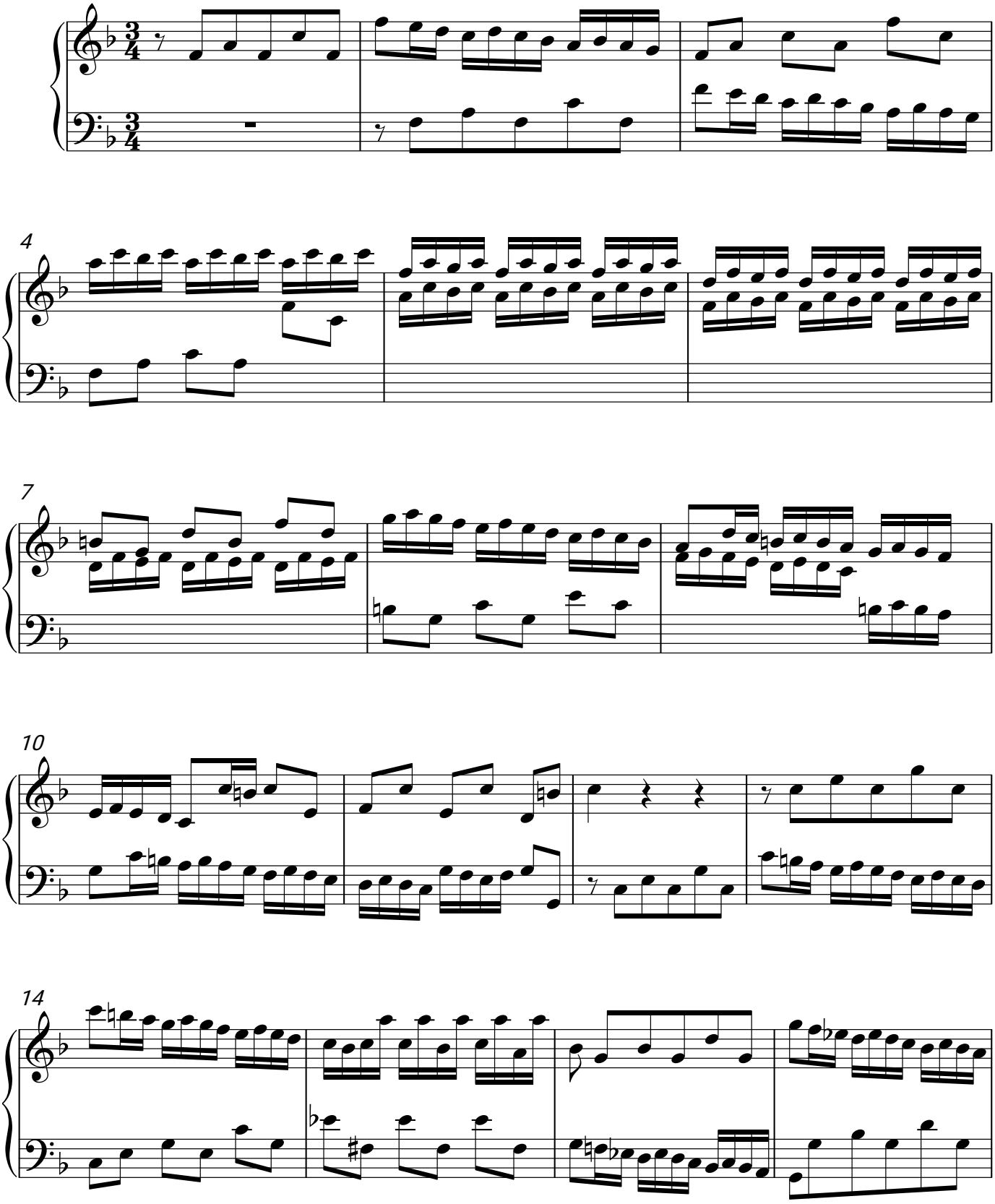
J.S.Bach
BWV 779