Kämpferherz

Piano Easy

Original key: D♭ major
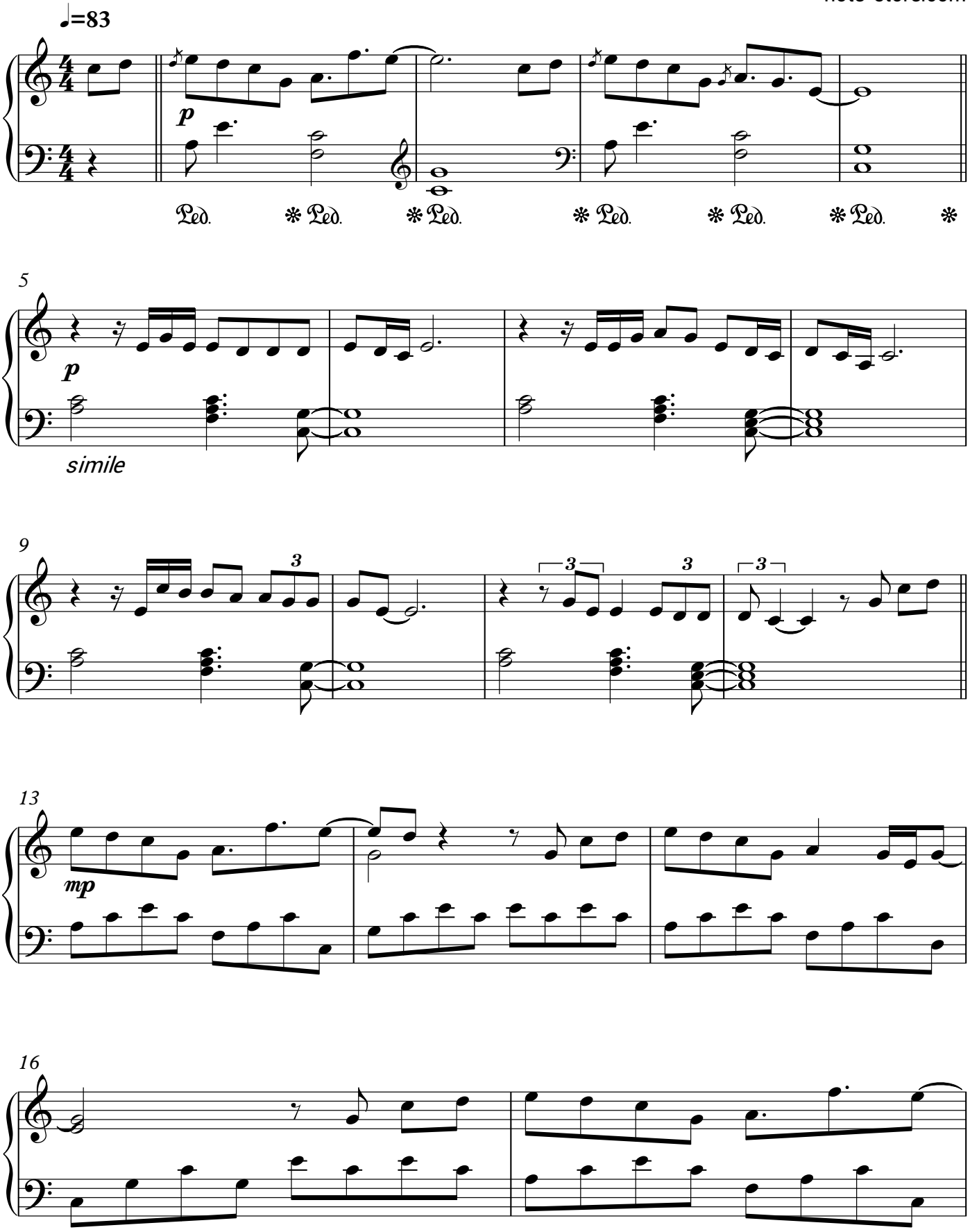
Pietro Lombardi/
note-store.com