After The Landslide

Matt Simons/
note-store.com

Guitar TAB
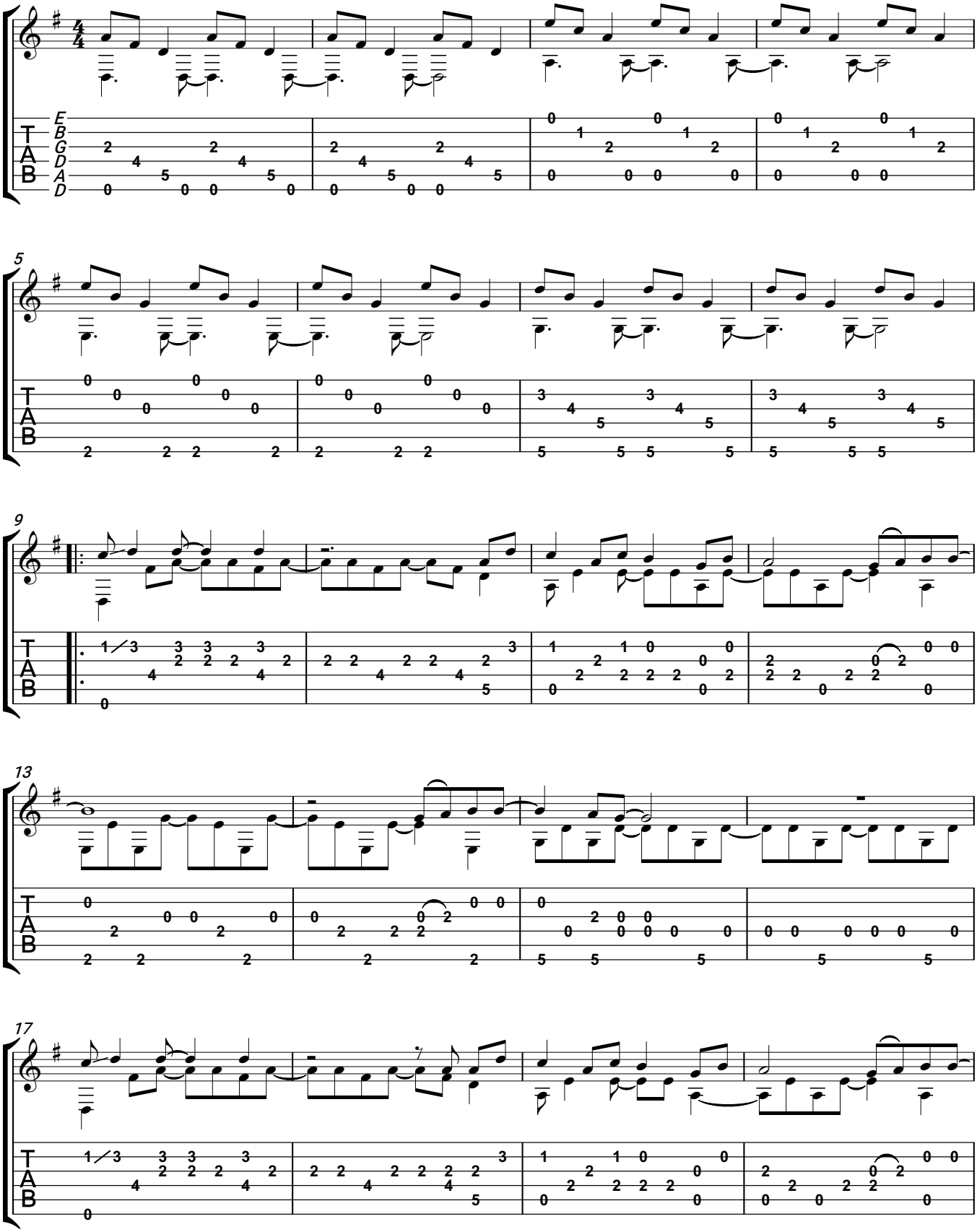
♩ = 120 Original key: F# major (D# mixolydian)