Vincent

Guitar TAB

Sarah Connor
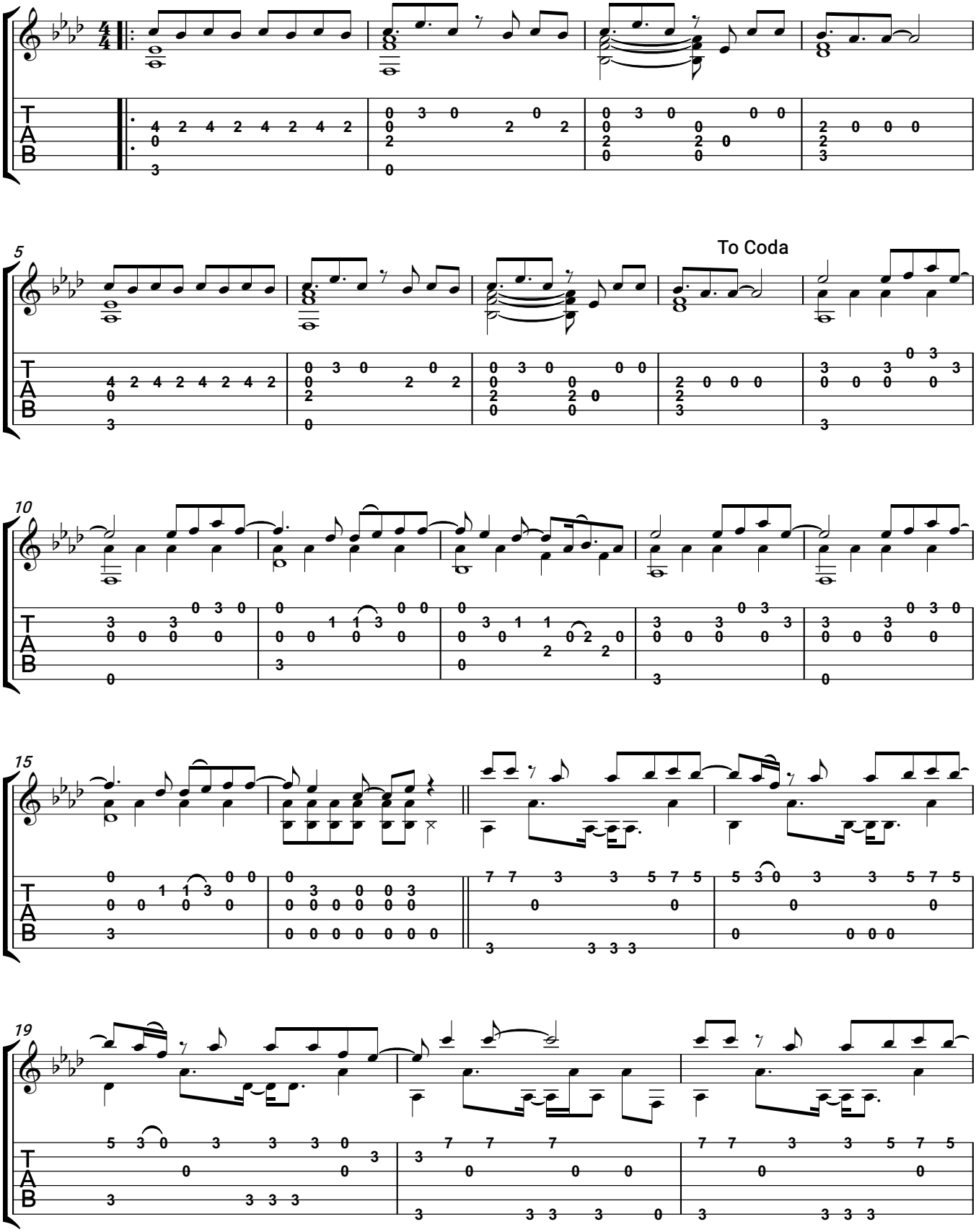
♩ = 100 Capo. fret 1