Piano Solo

Слово пацана
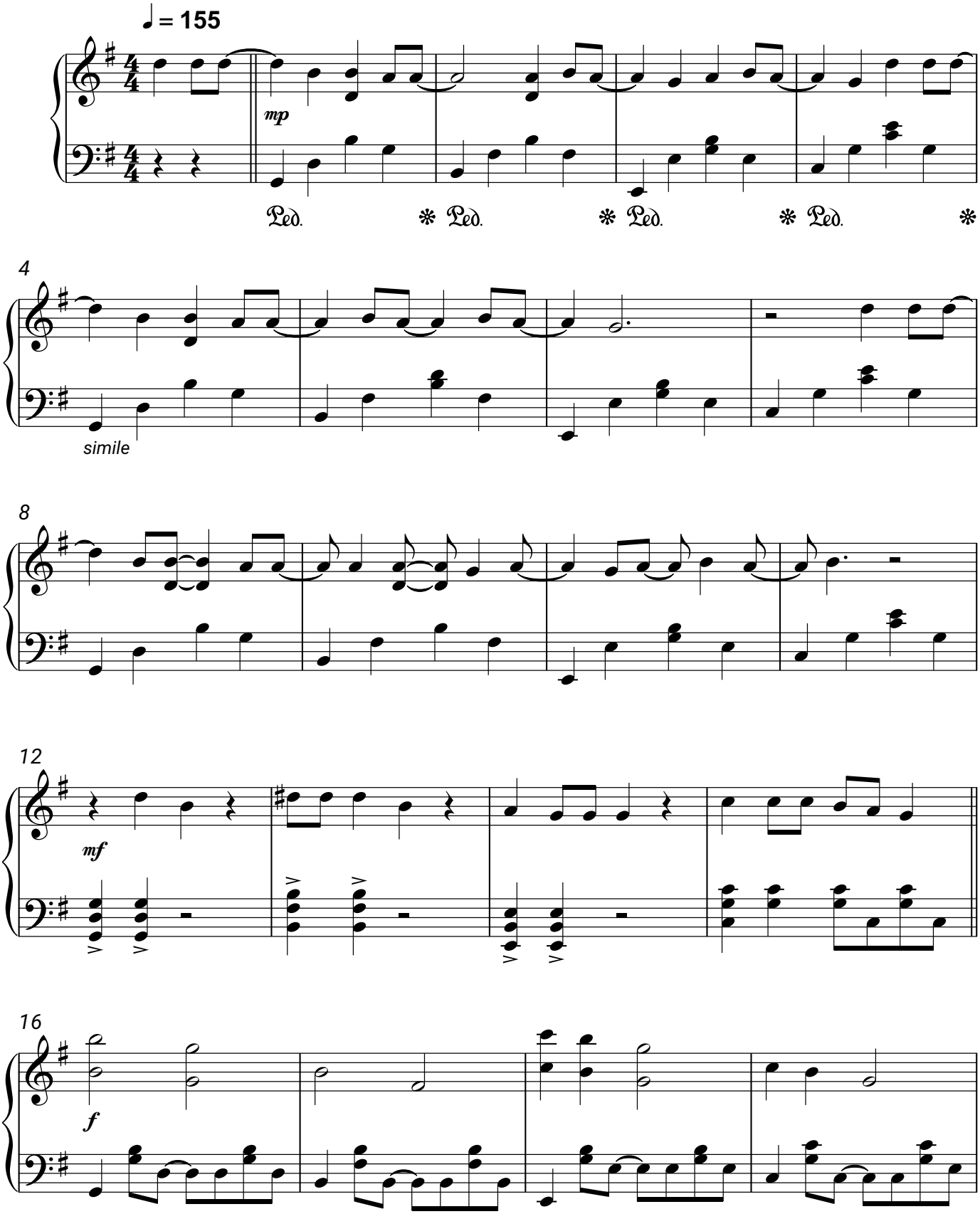
Макс Корж