Piano&Vocal

Wir werden uns wiedersehen
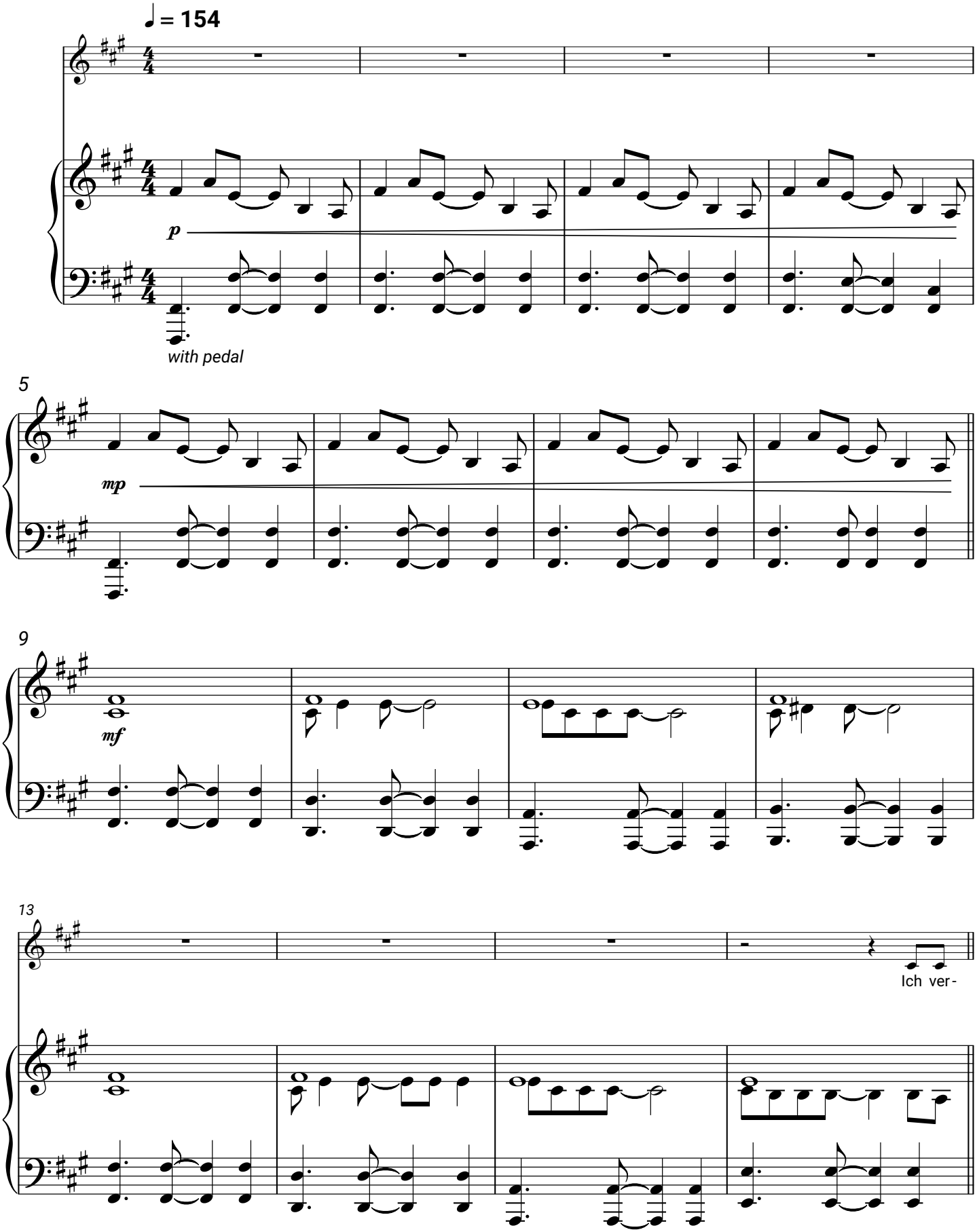
Selig