Piano&Vocal

Wishing it was you
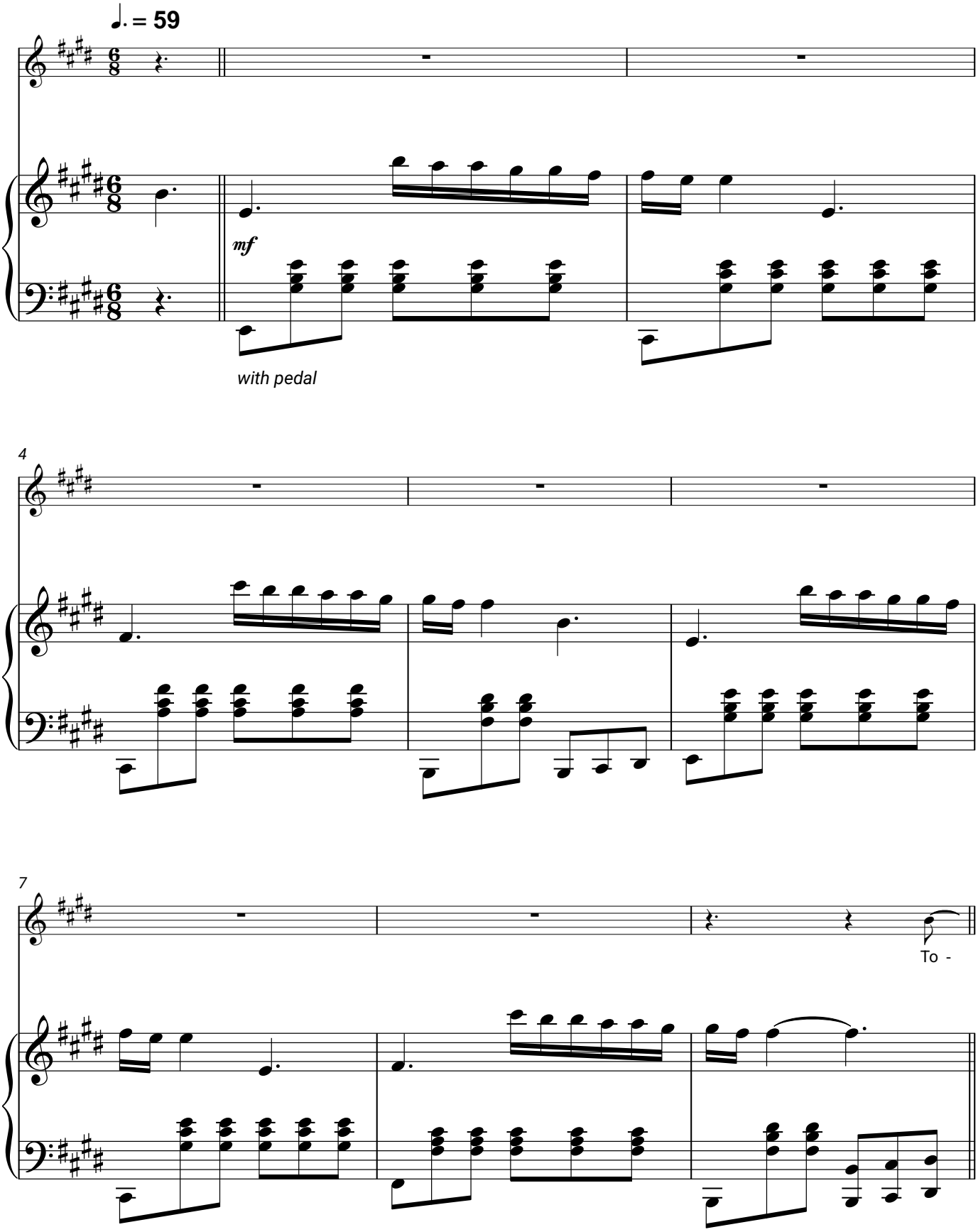
Connie Francis