Piano&Vocal

Happy Xmas
(War Is Over)
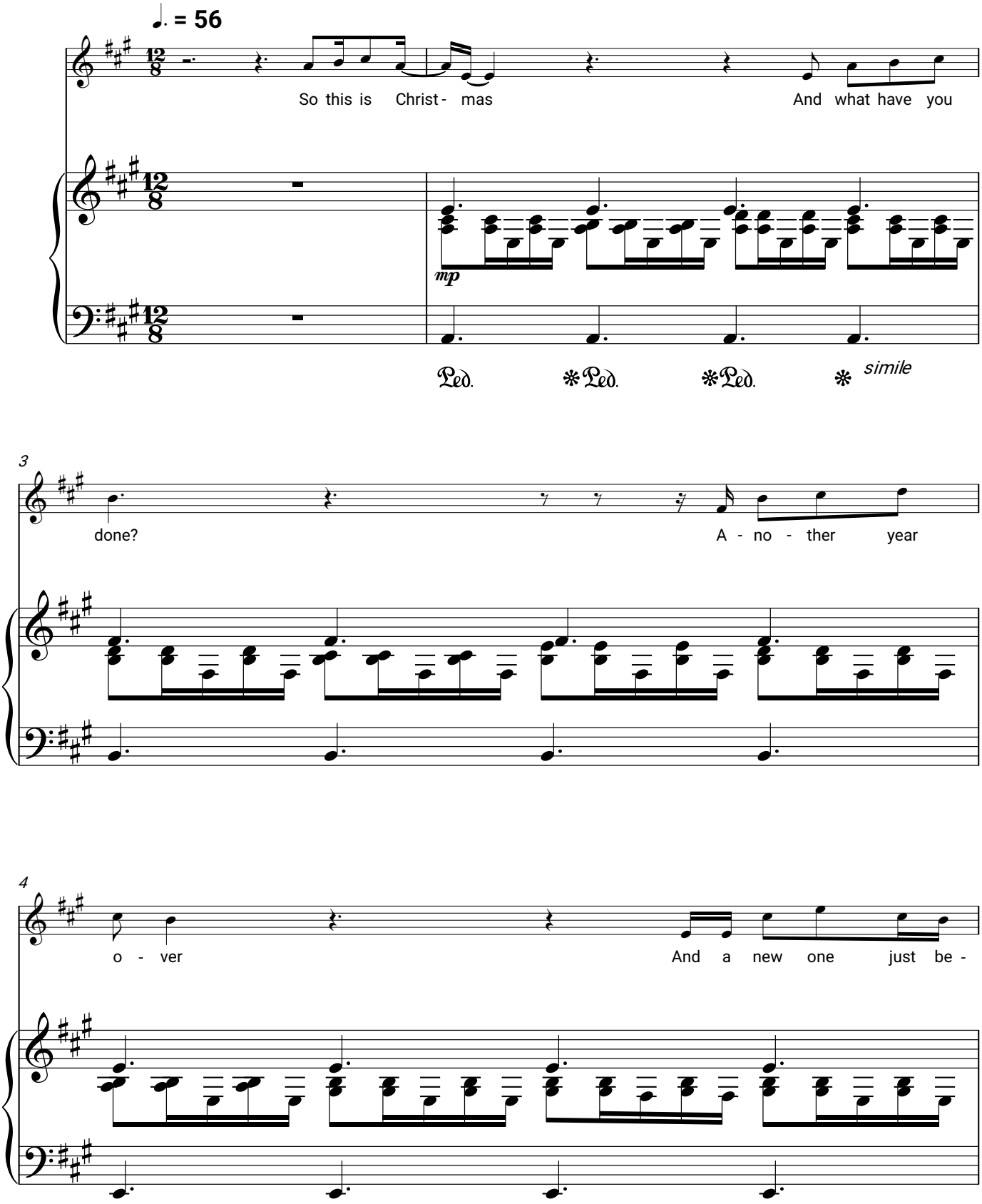
John Lennon
Yoko Ono