Etude in C Minor

"Ocean"

F.Chopin,
Op. 25
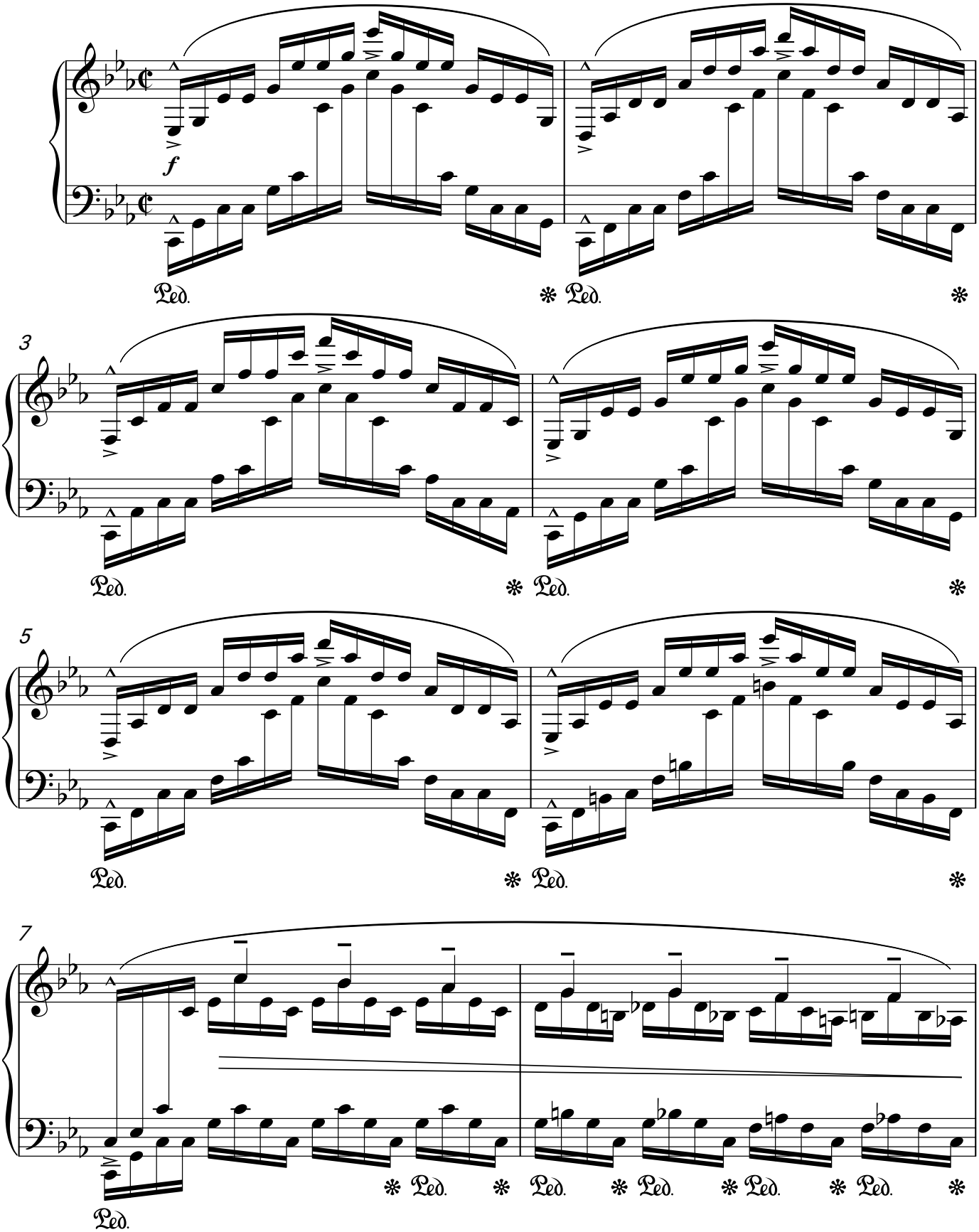
Allegro molto e con fuoco