Piano&Vocal

Alien
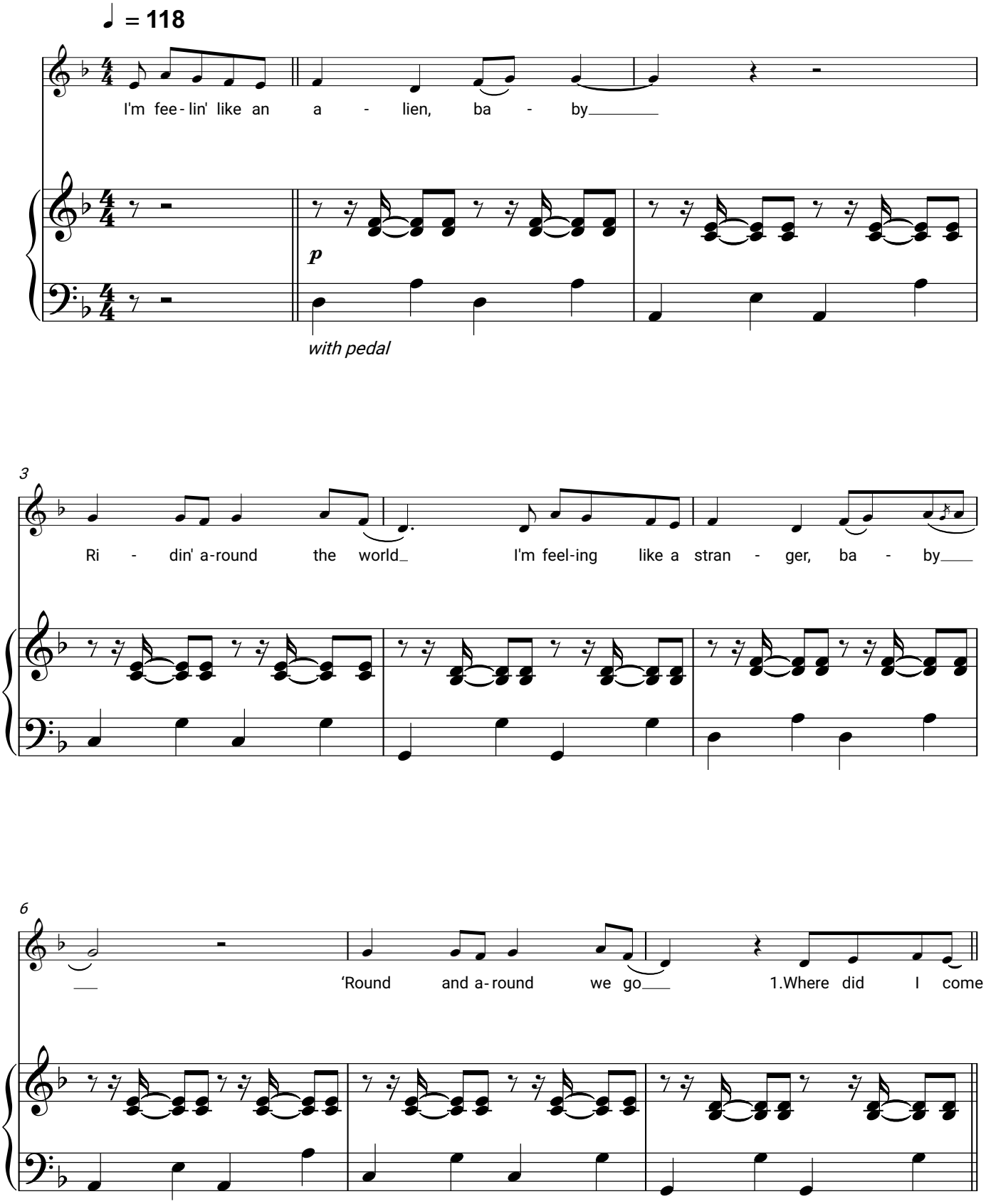
Dennis Lloyd