Piano Solo

Alle Jläser Huh
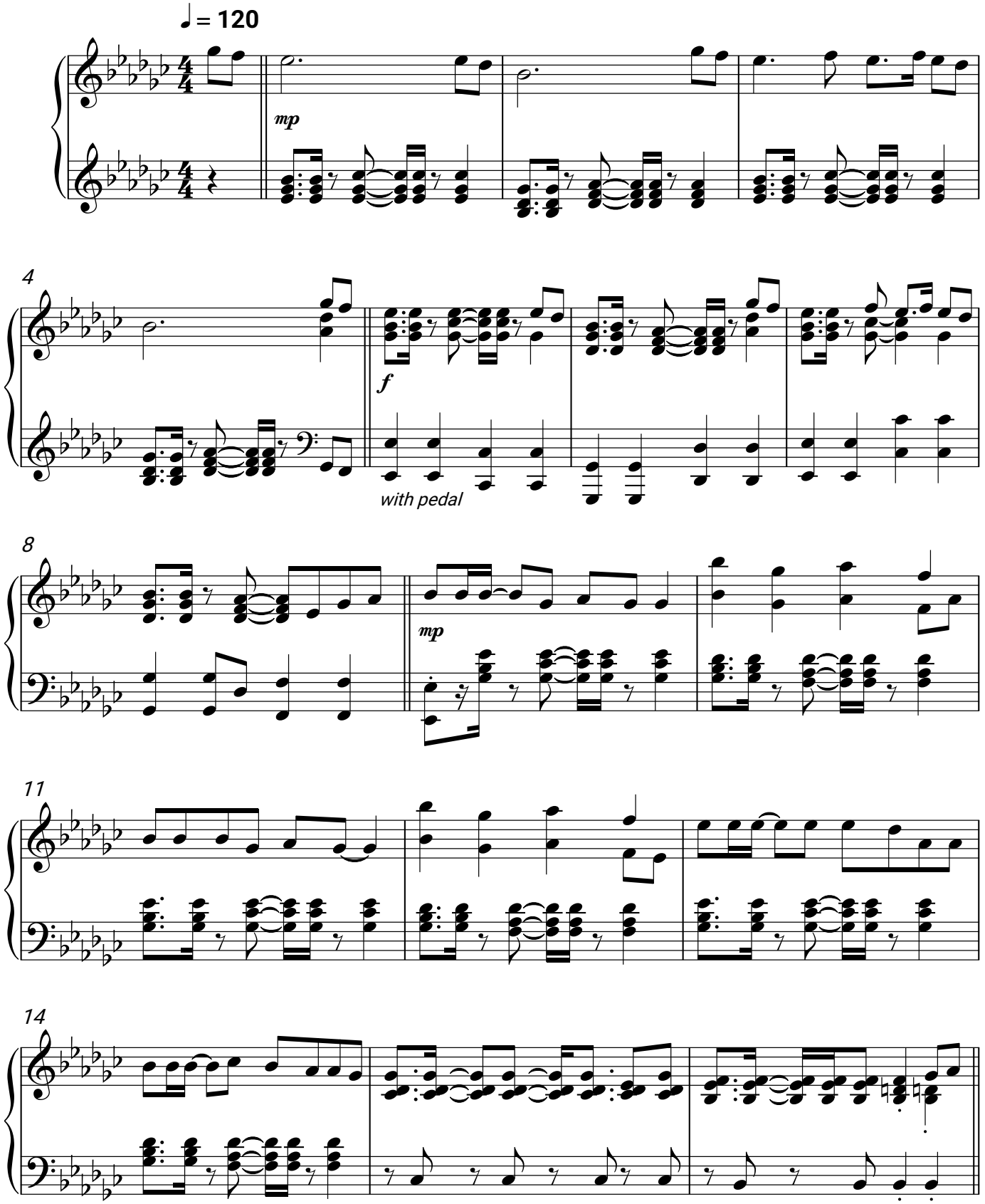
Kasalla