Irgendwann ist jetzt

Piano Solo
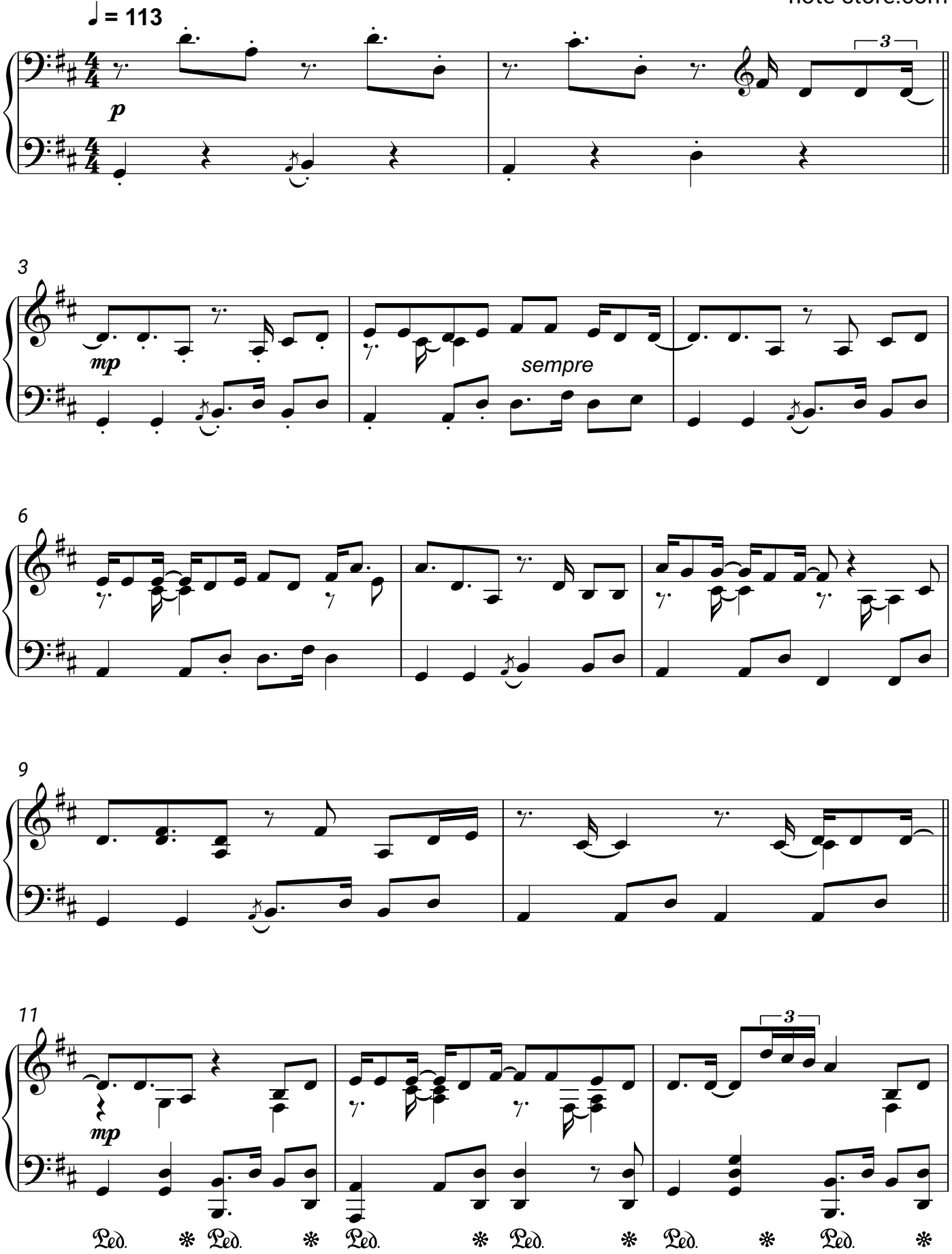
Max Giesinger/
note-store.com