Piano Solo

Офицеры
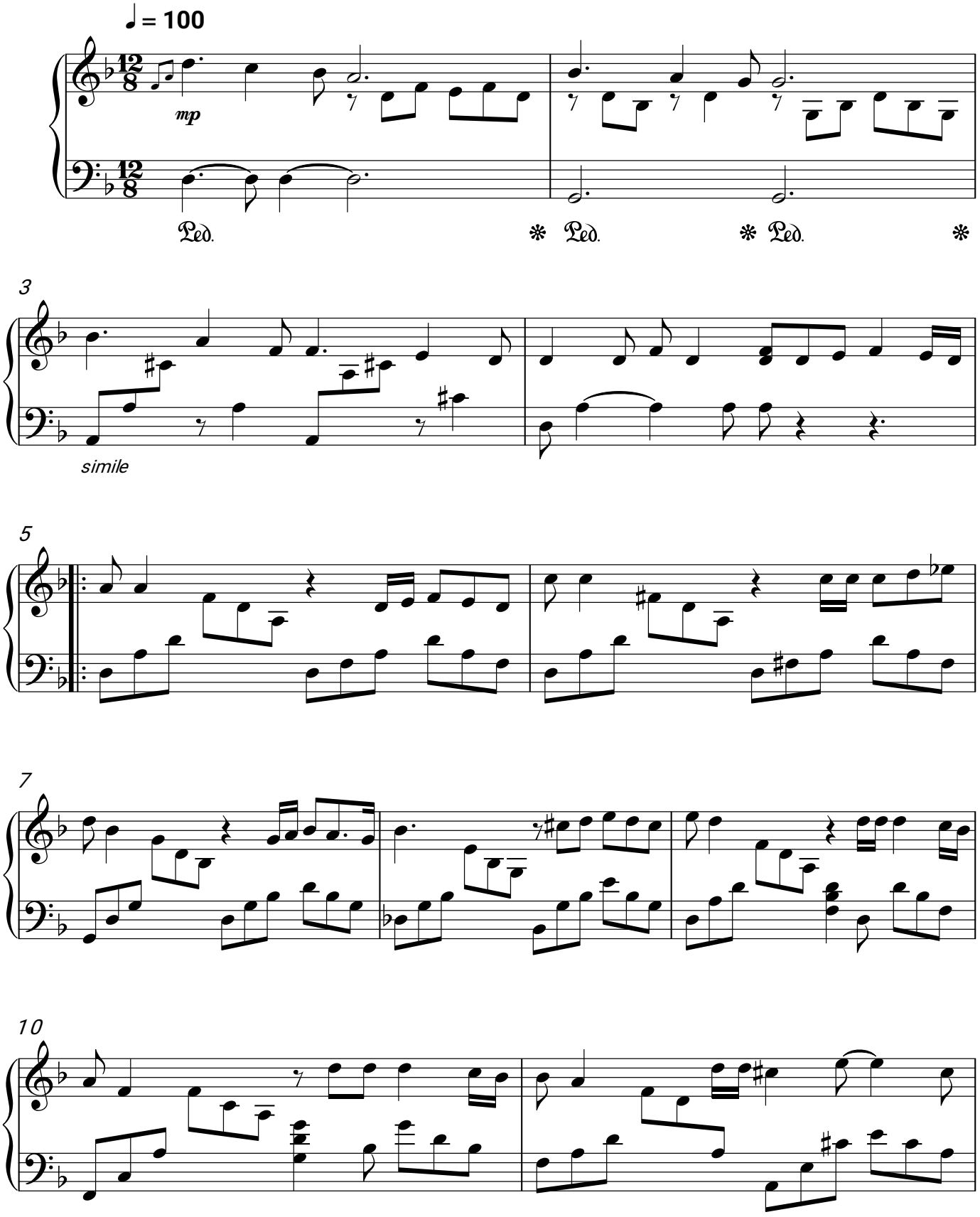
Олег Газманов