Piano Solo

Любовь настала
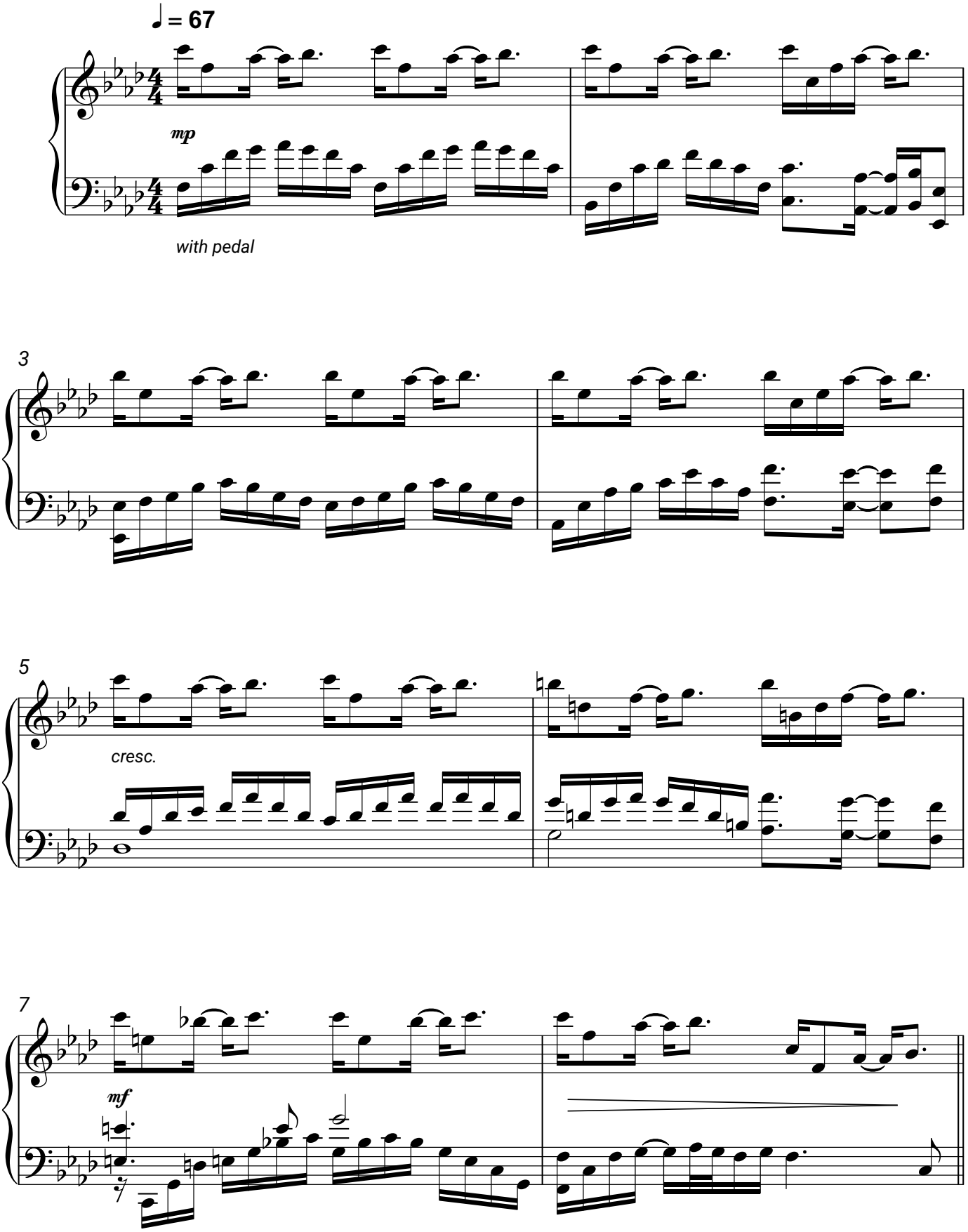
Роза Рымбаева