Piano Solo

Last Time
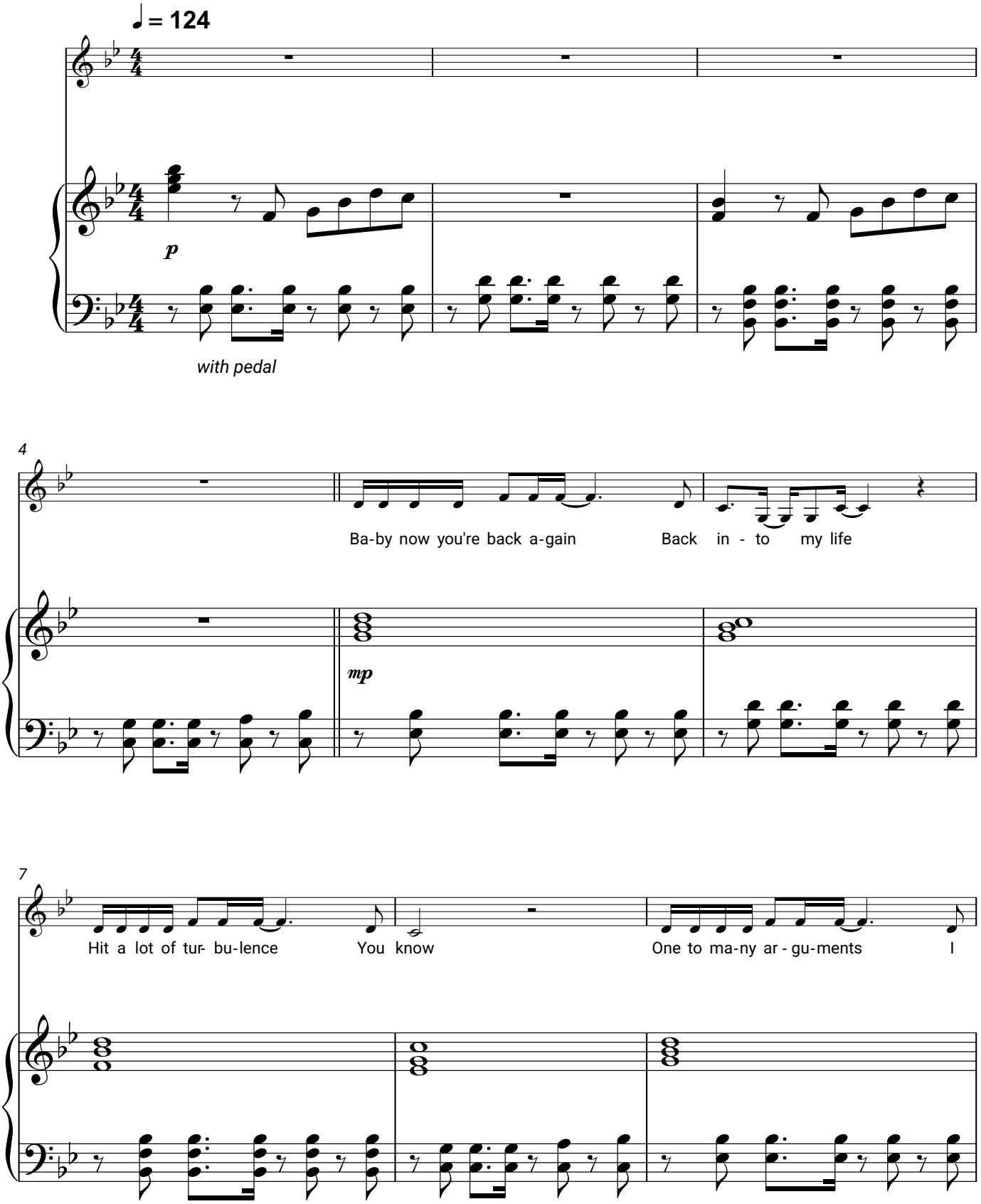
Becky Hill