Piano Solo

Wieder Genauso
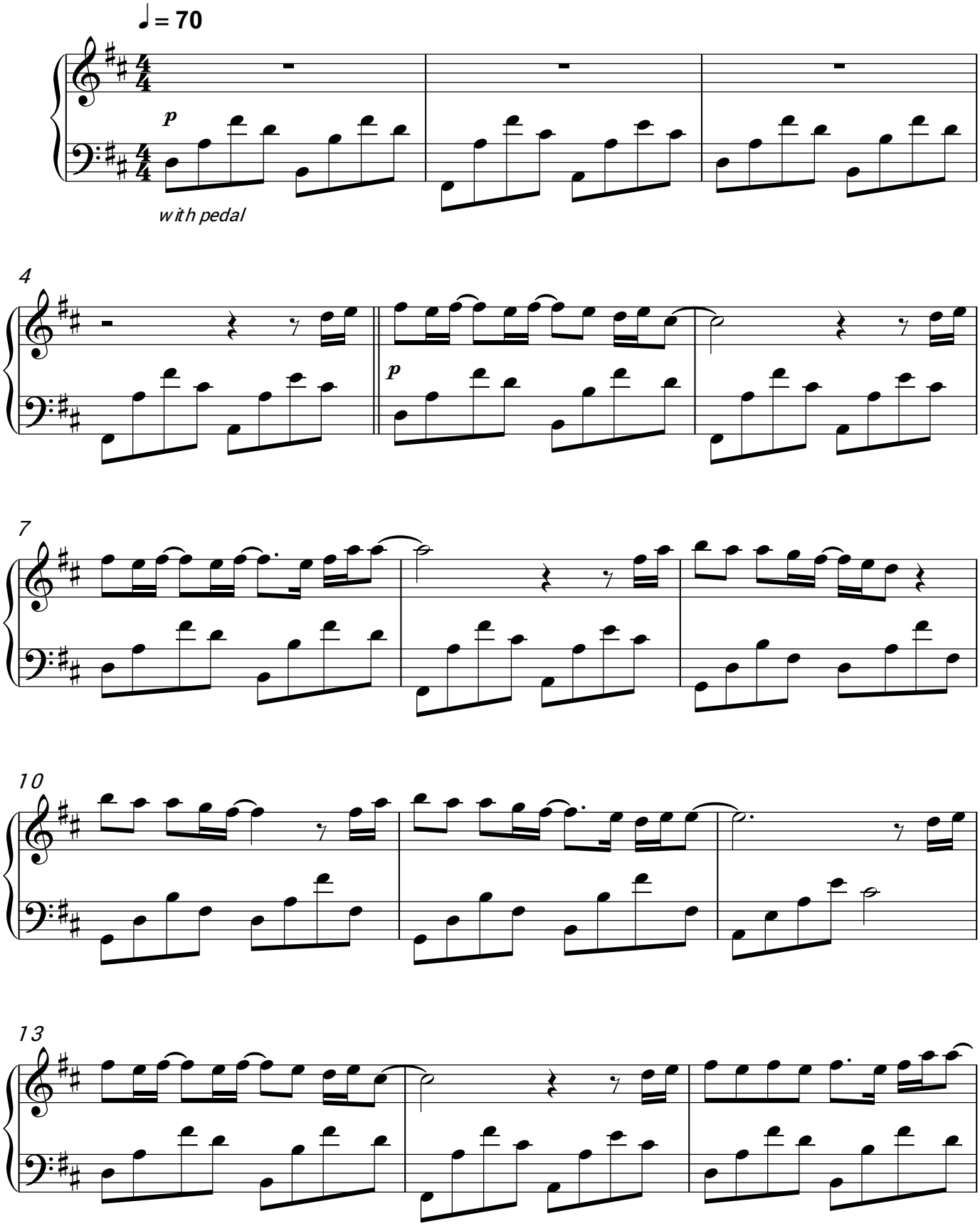
Udo Lindenberg