Piano solo

We Are The People
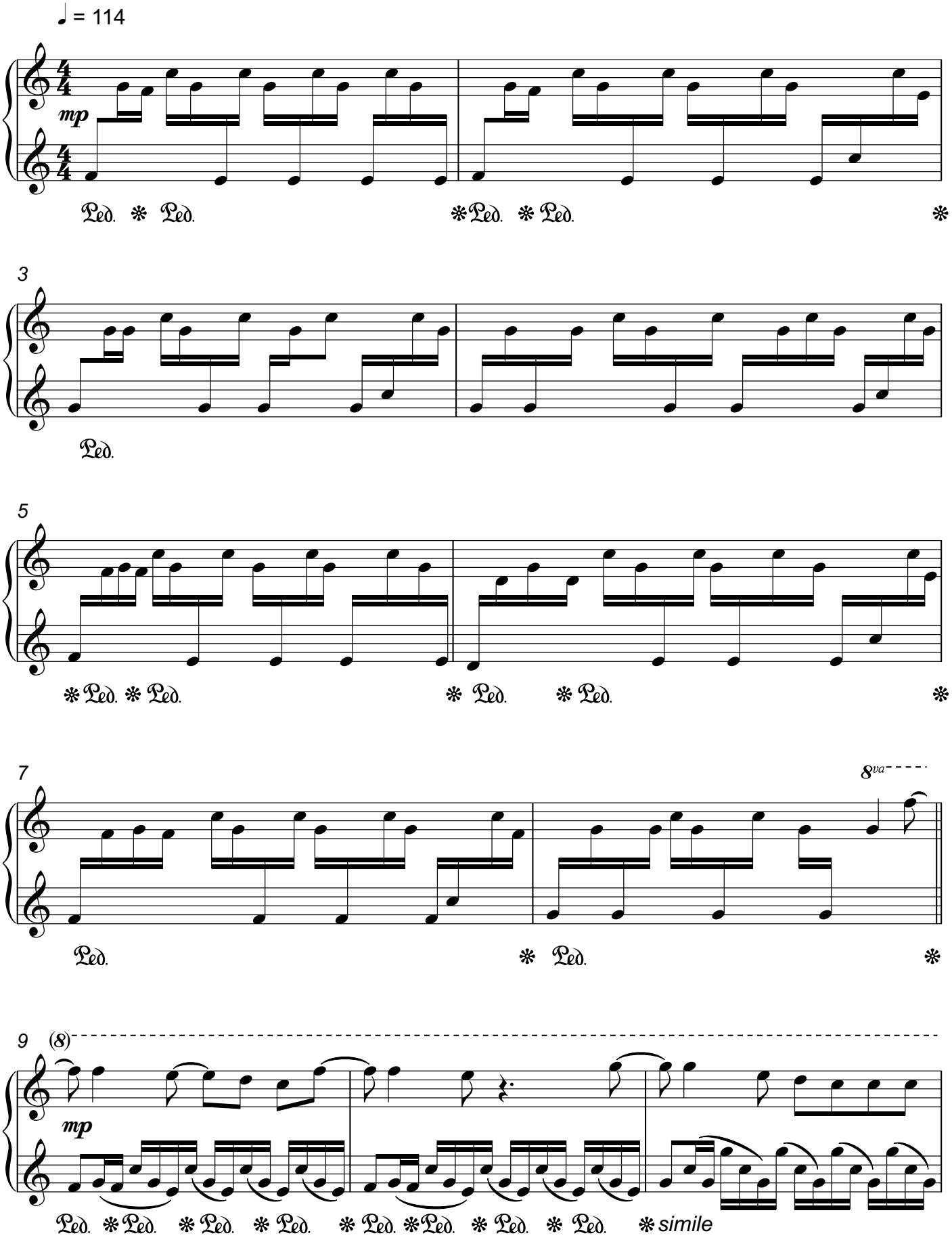
Martin Garrix feat. Bono & The Edge/
note-store.com