Piano&Vocal

For the Damaged Coda

из мультсериала 'Рик и Морти'
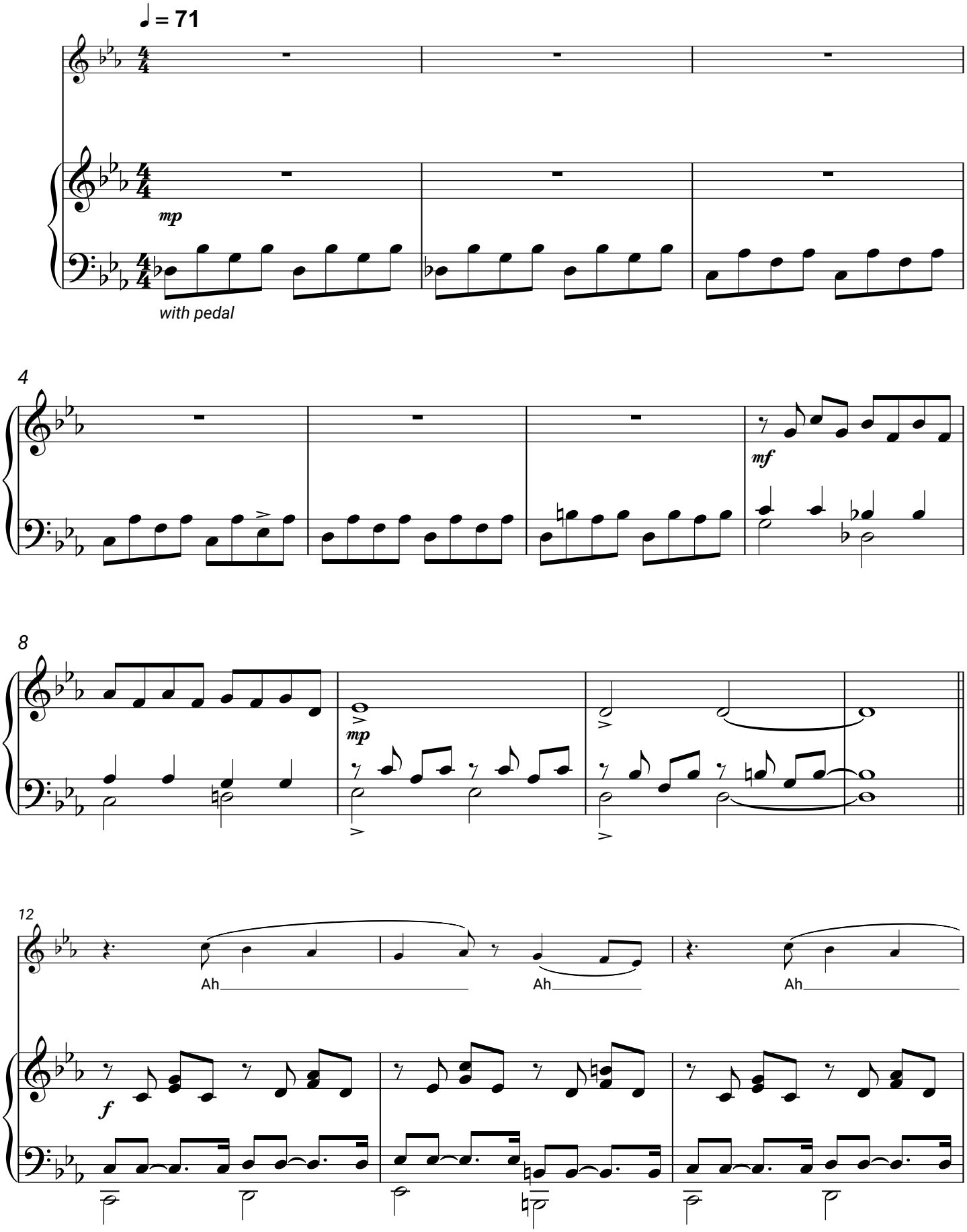
Blonde Redhead