# Новый герой

**Guitar Tabs**

**Original key: G minor**
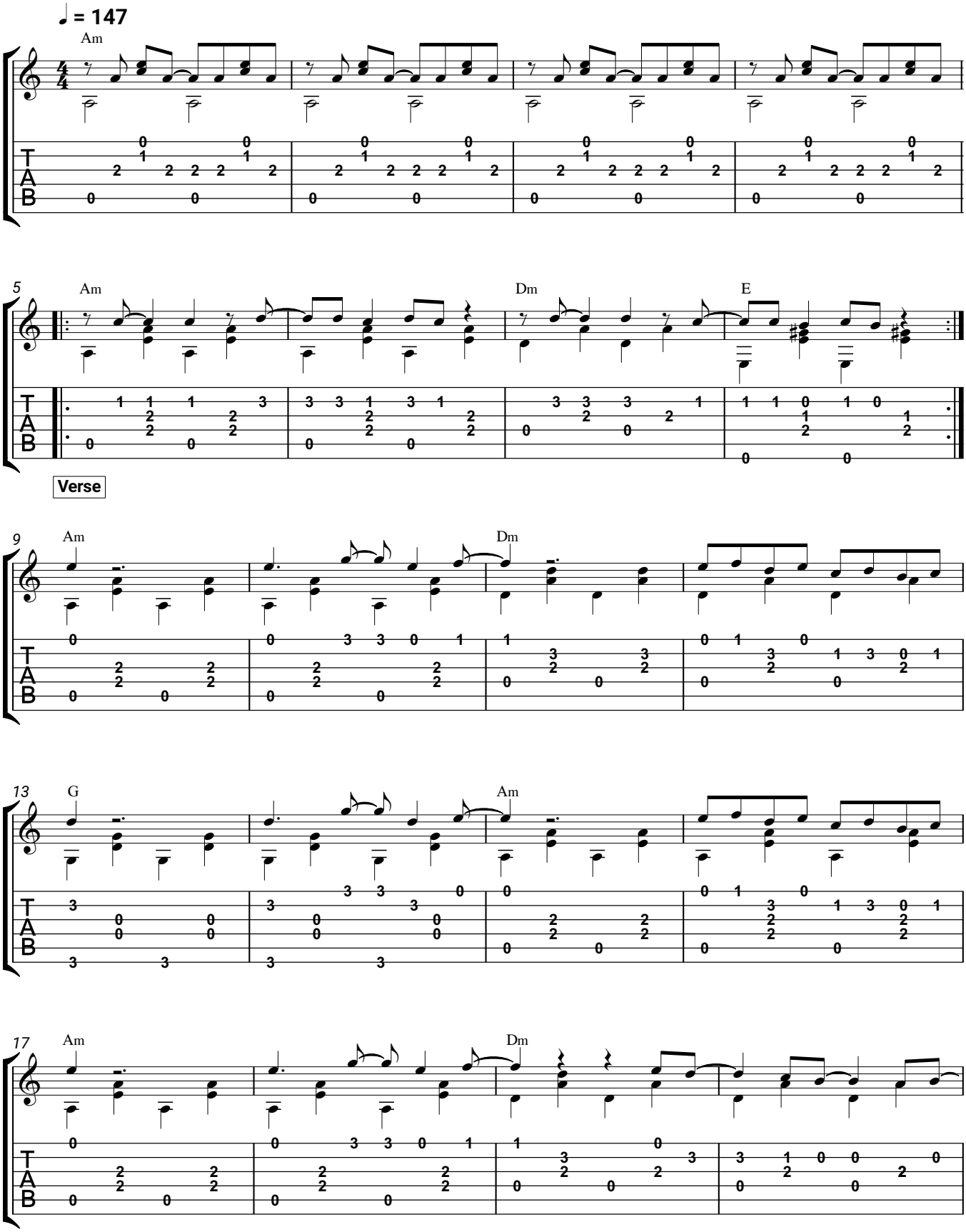
**Мираж**