ЧК (Чистый Кайф)

Guitar Tabs
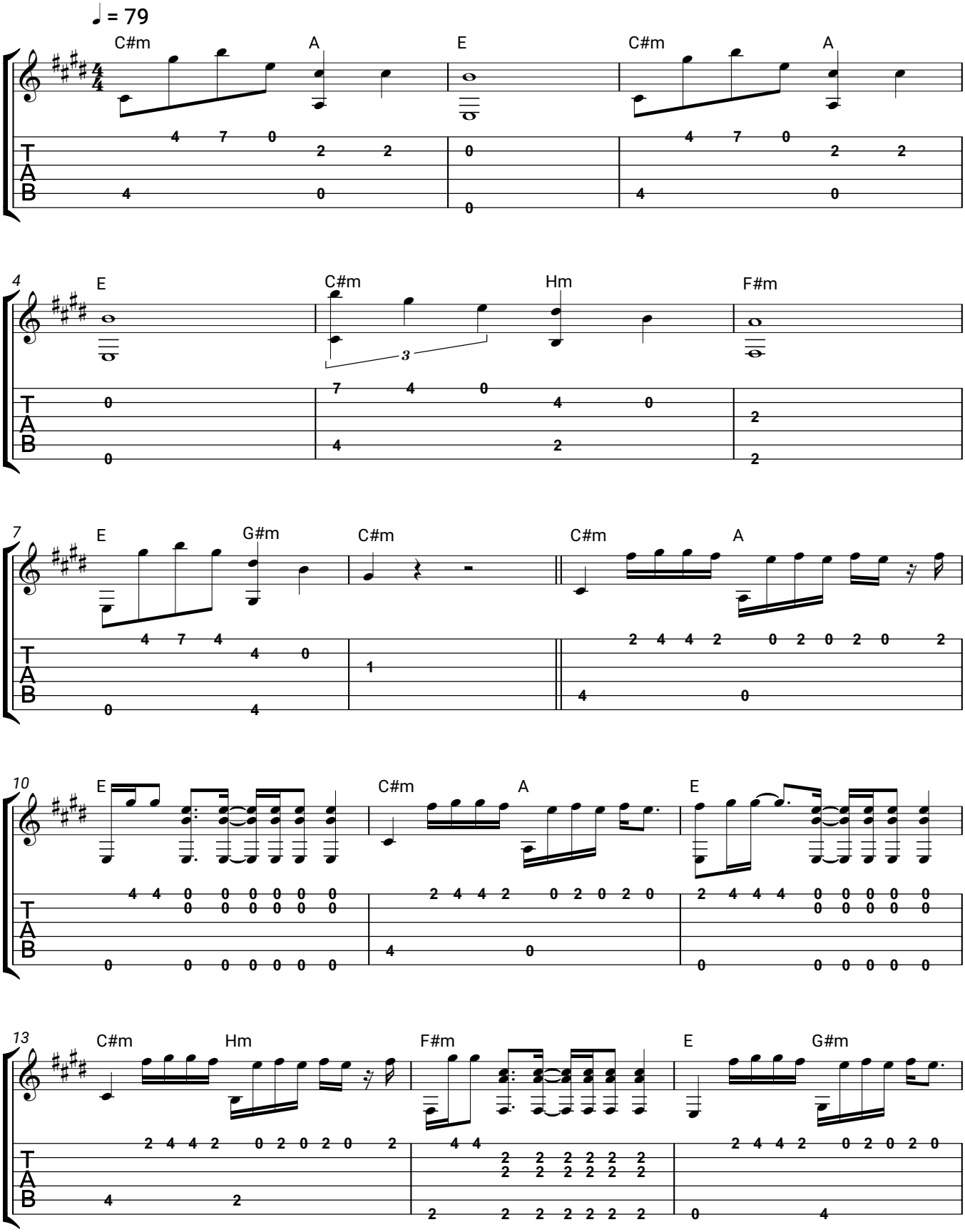
Баста