Опиум для никого

Guitar Tabs

Original key: C minor
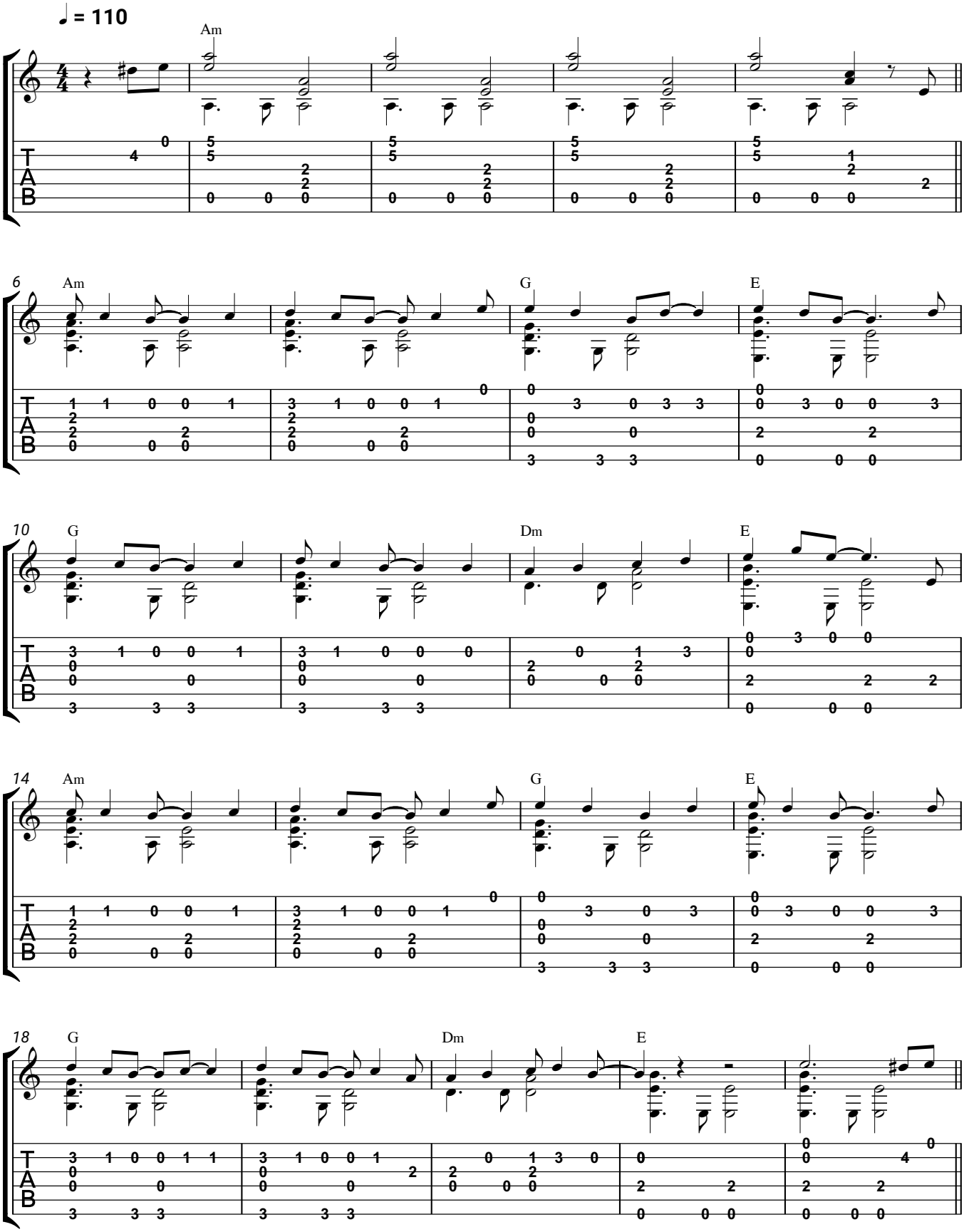
Агата Кристи