Ultraviolet
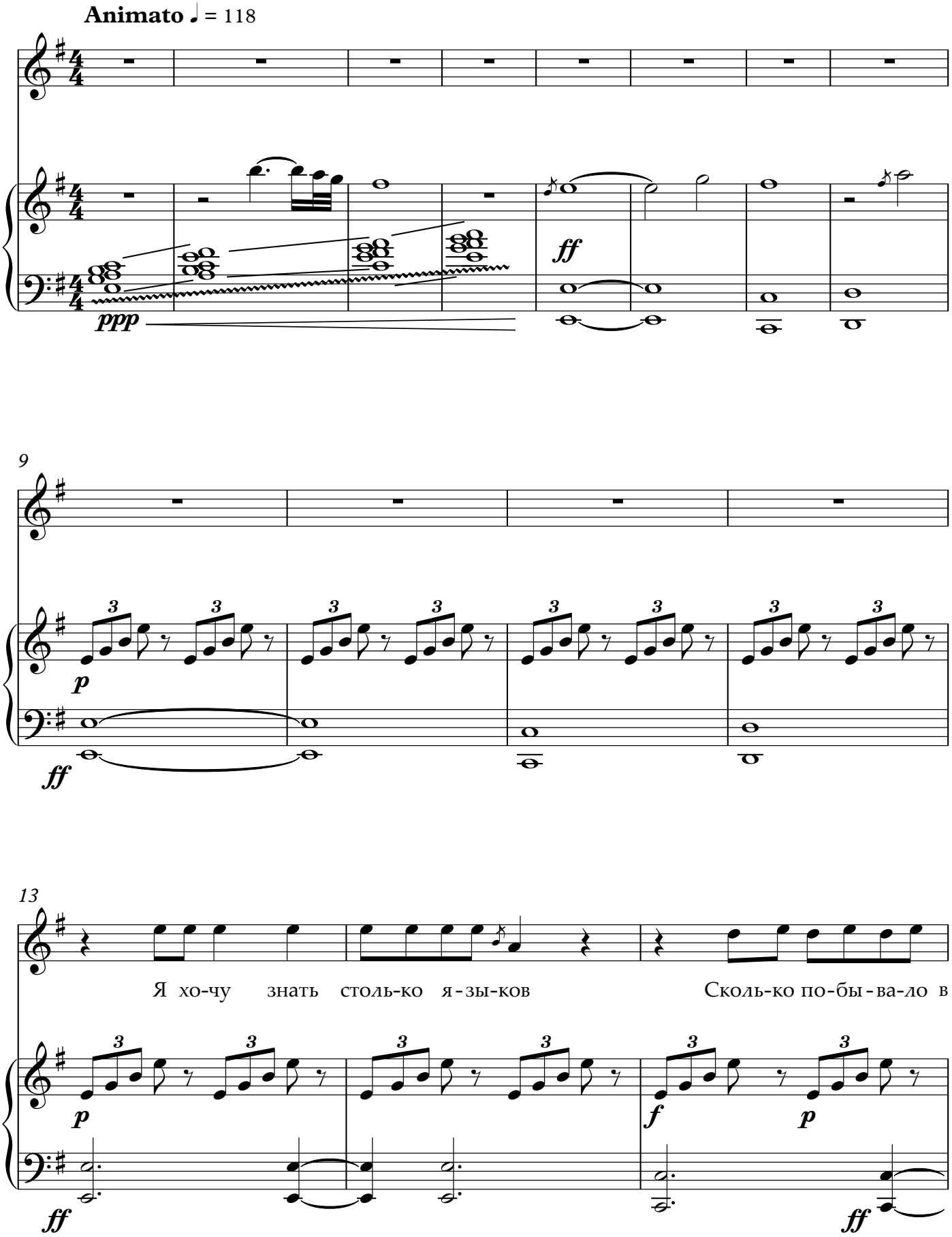
Tomas Mraz /
note-store.com