Goodbye

from "A dog's story" (Hachiko)
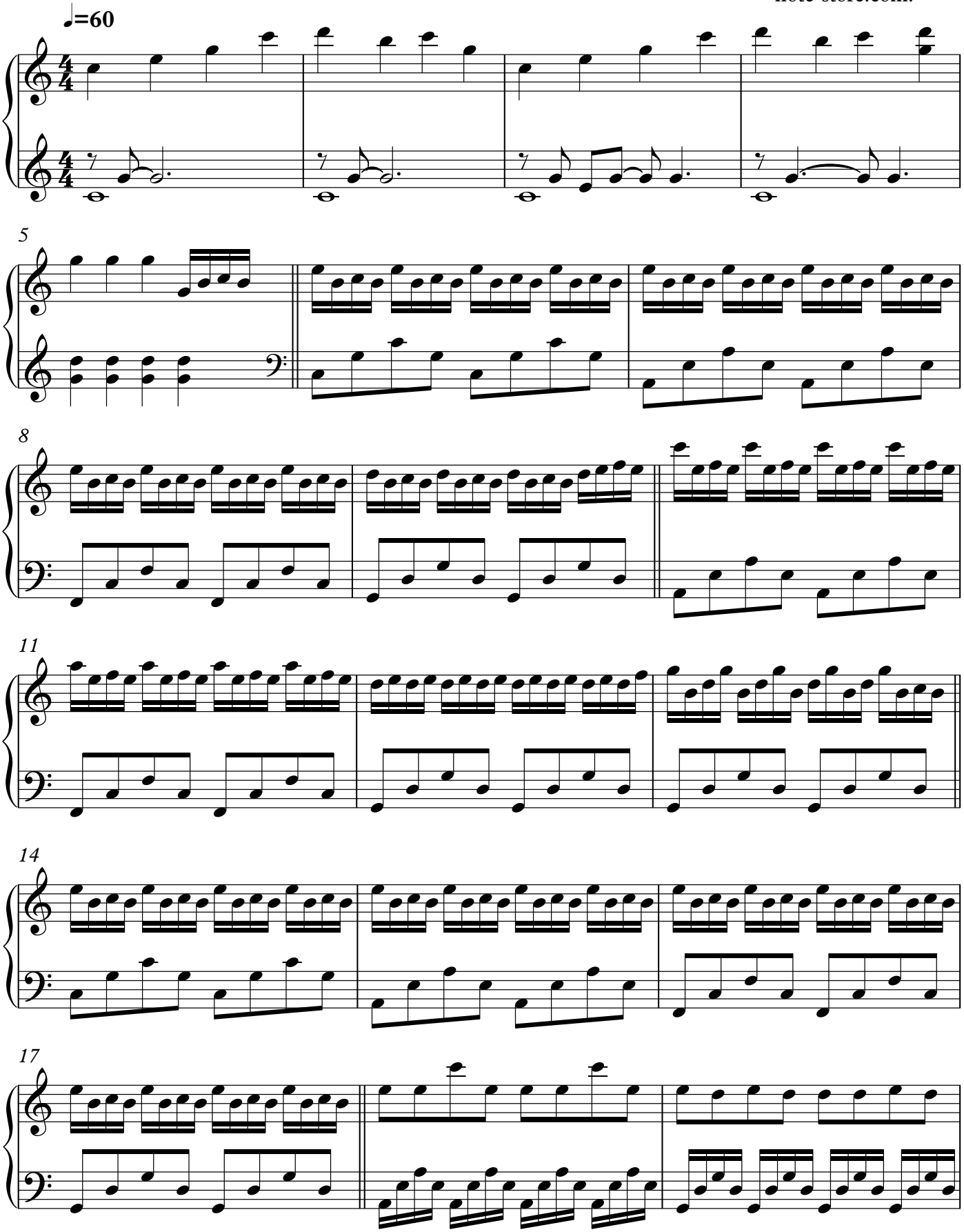
Jan A.P. Kaczmarek/
note-store.com.