Этюд

№12
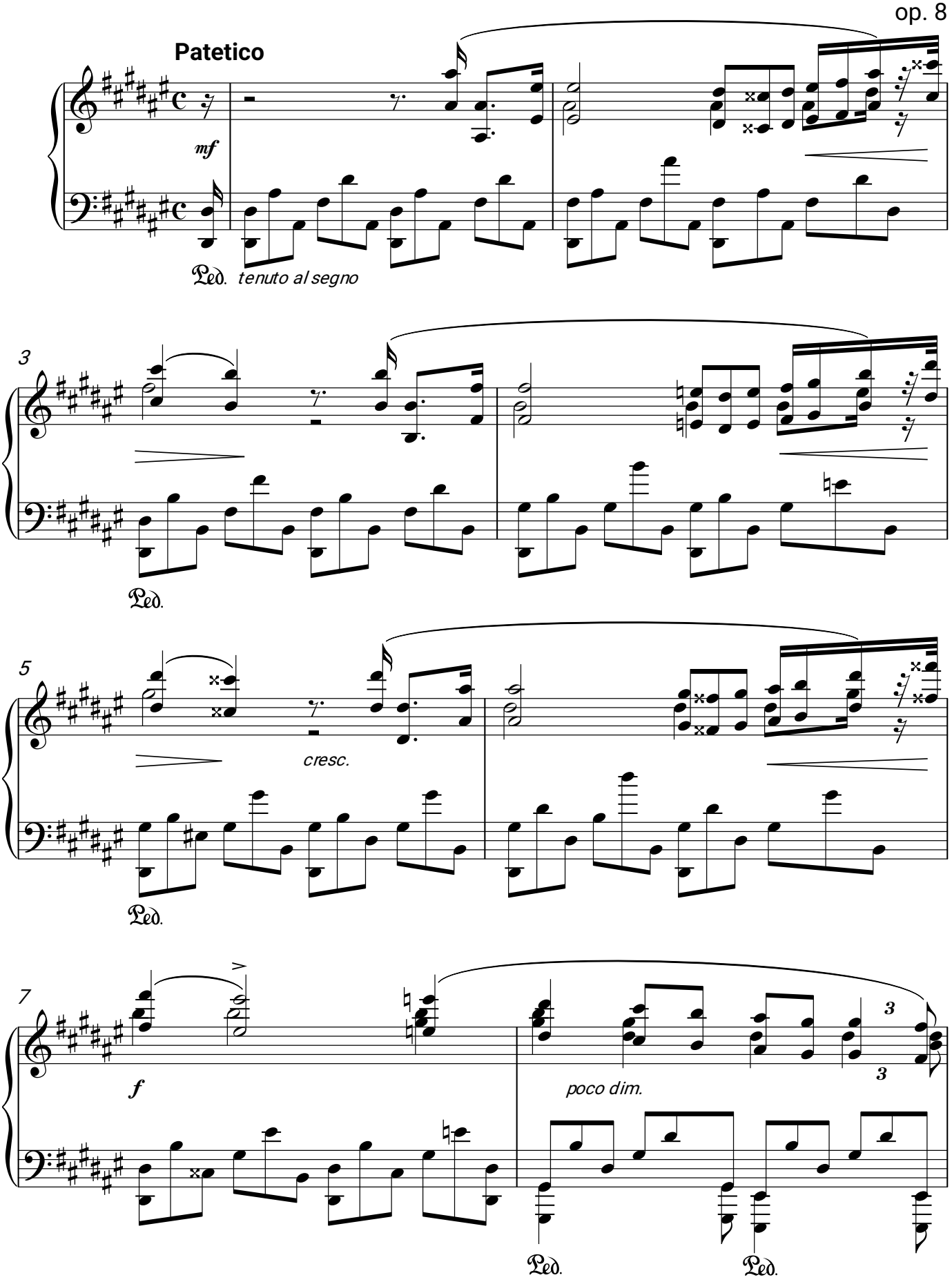
A. Scriabine,
op. 8