Piano&Vocal

A time for us
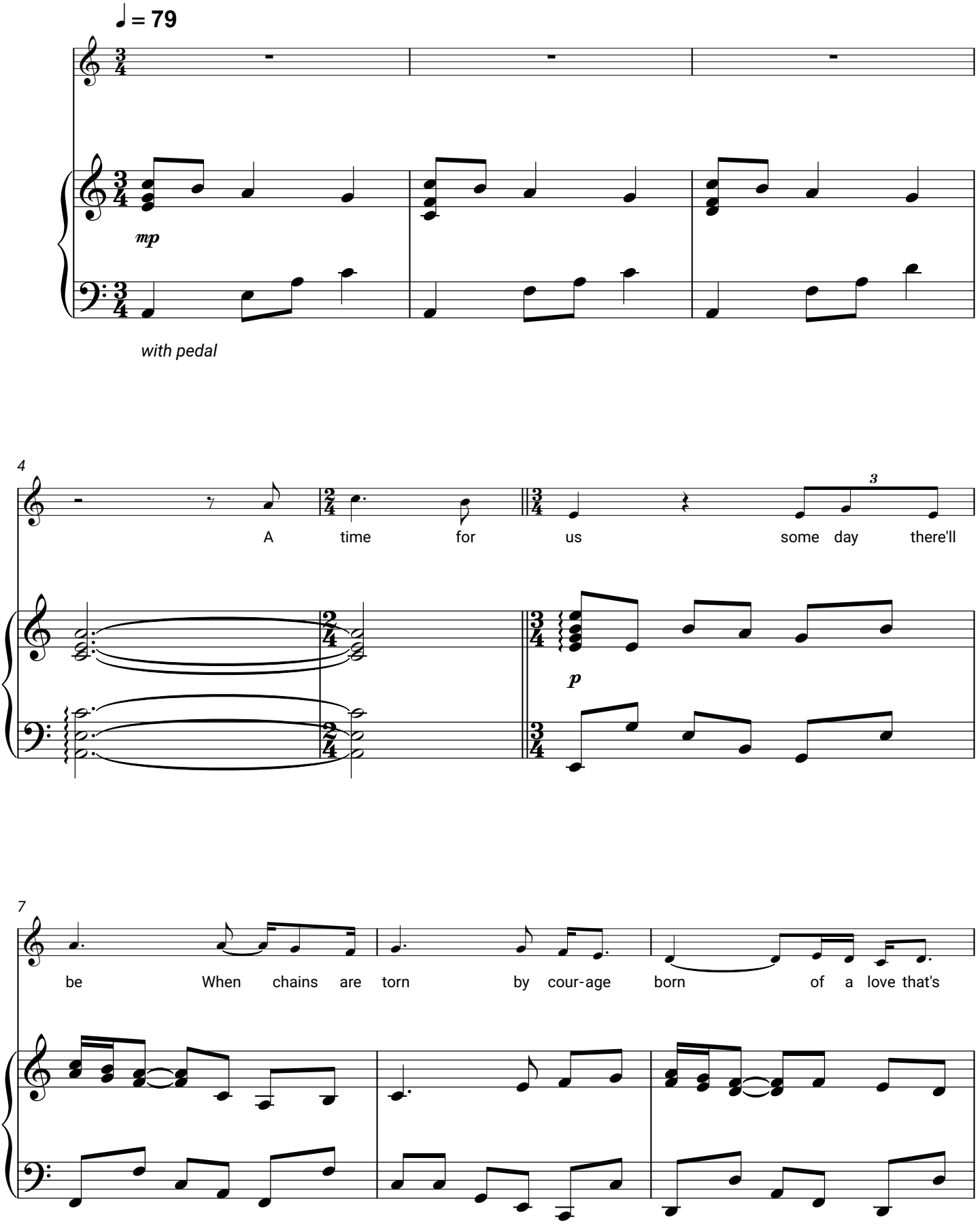
Nino Rota