Piano Solo

As It Was
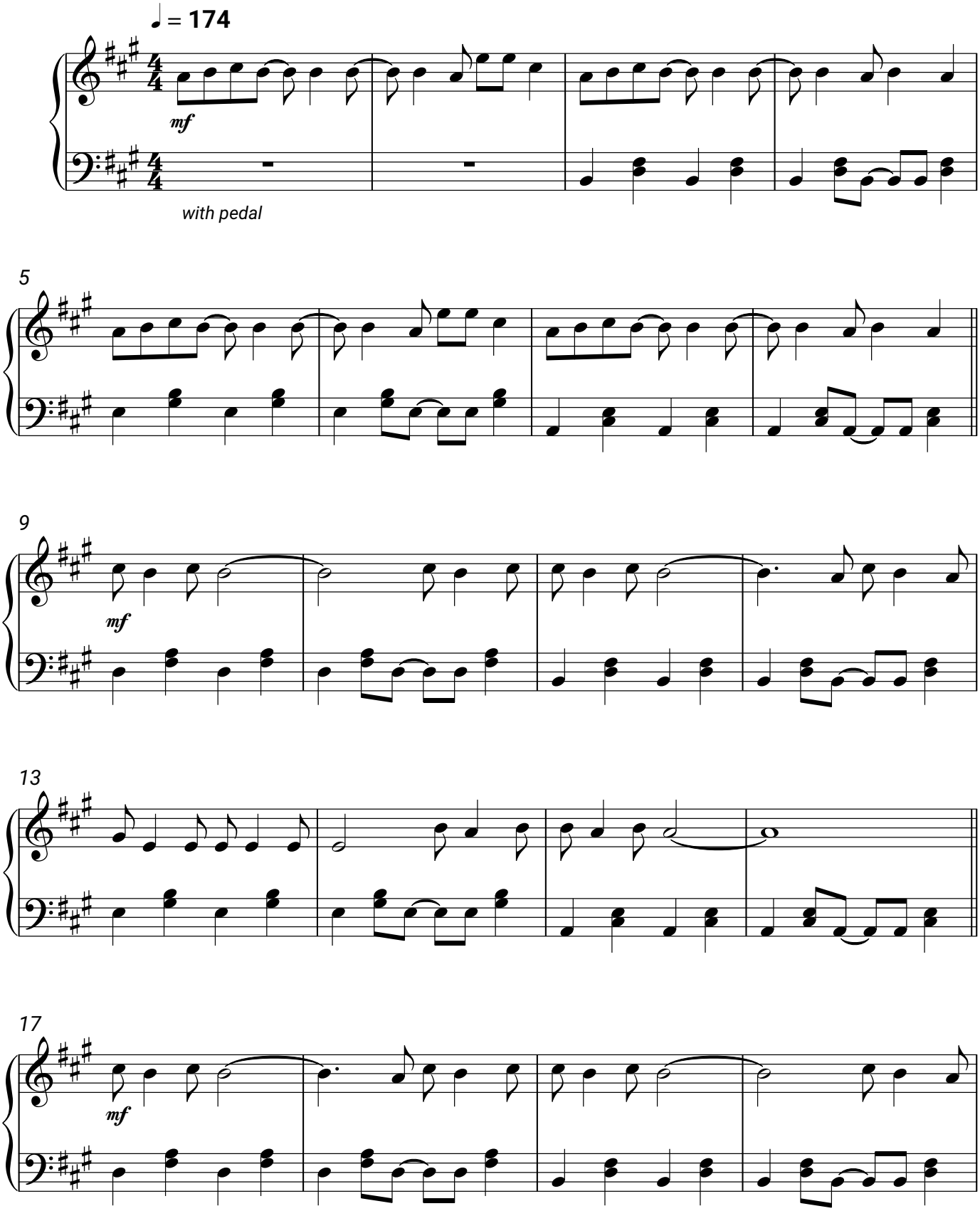
Harry Styles