Piano Easy

# Take My Name
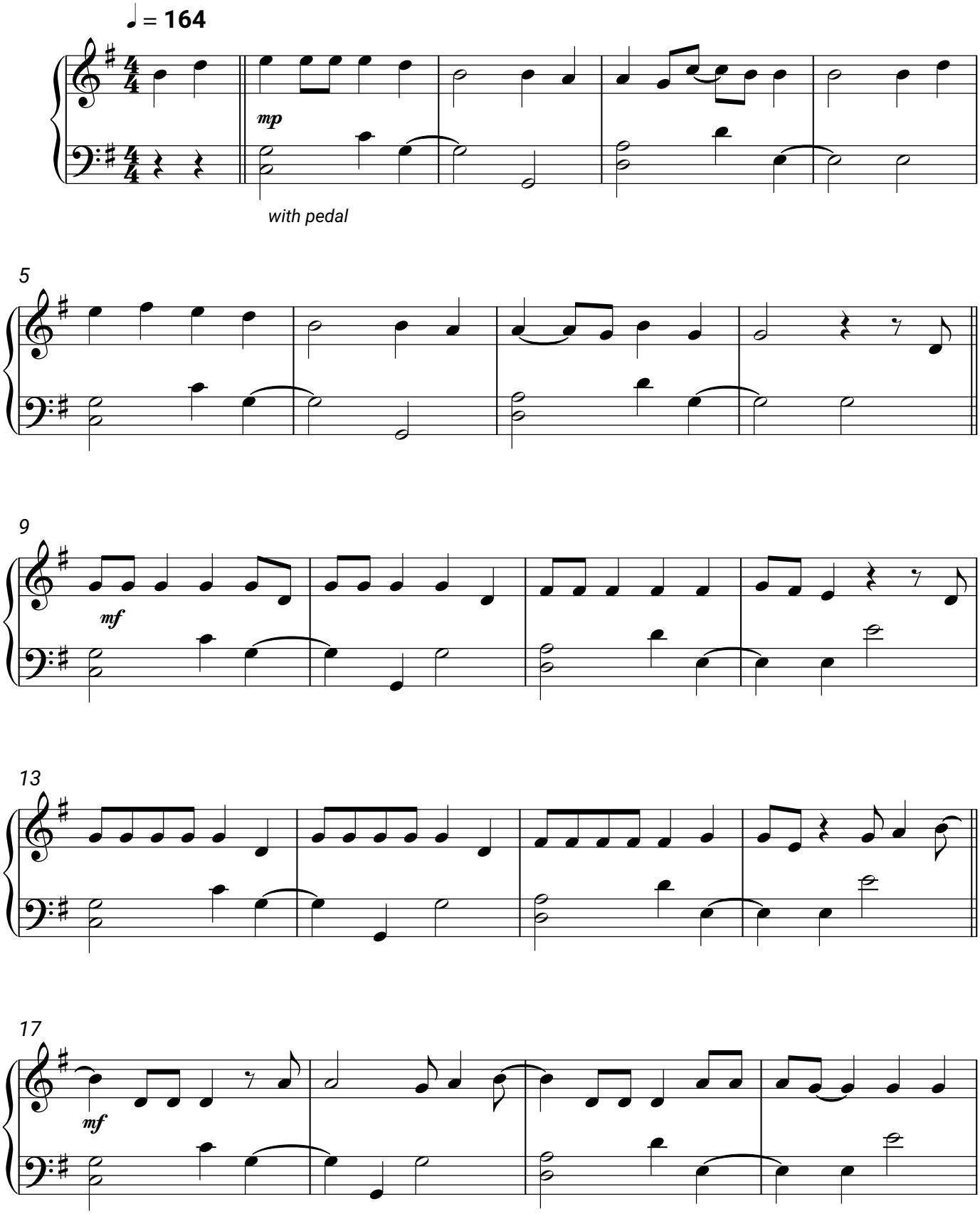
Parmalee